

WALL SECTION A
SCALE: 1/4" = 1'-0"

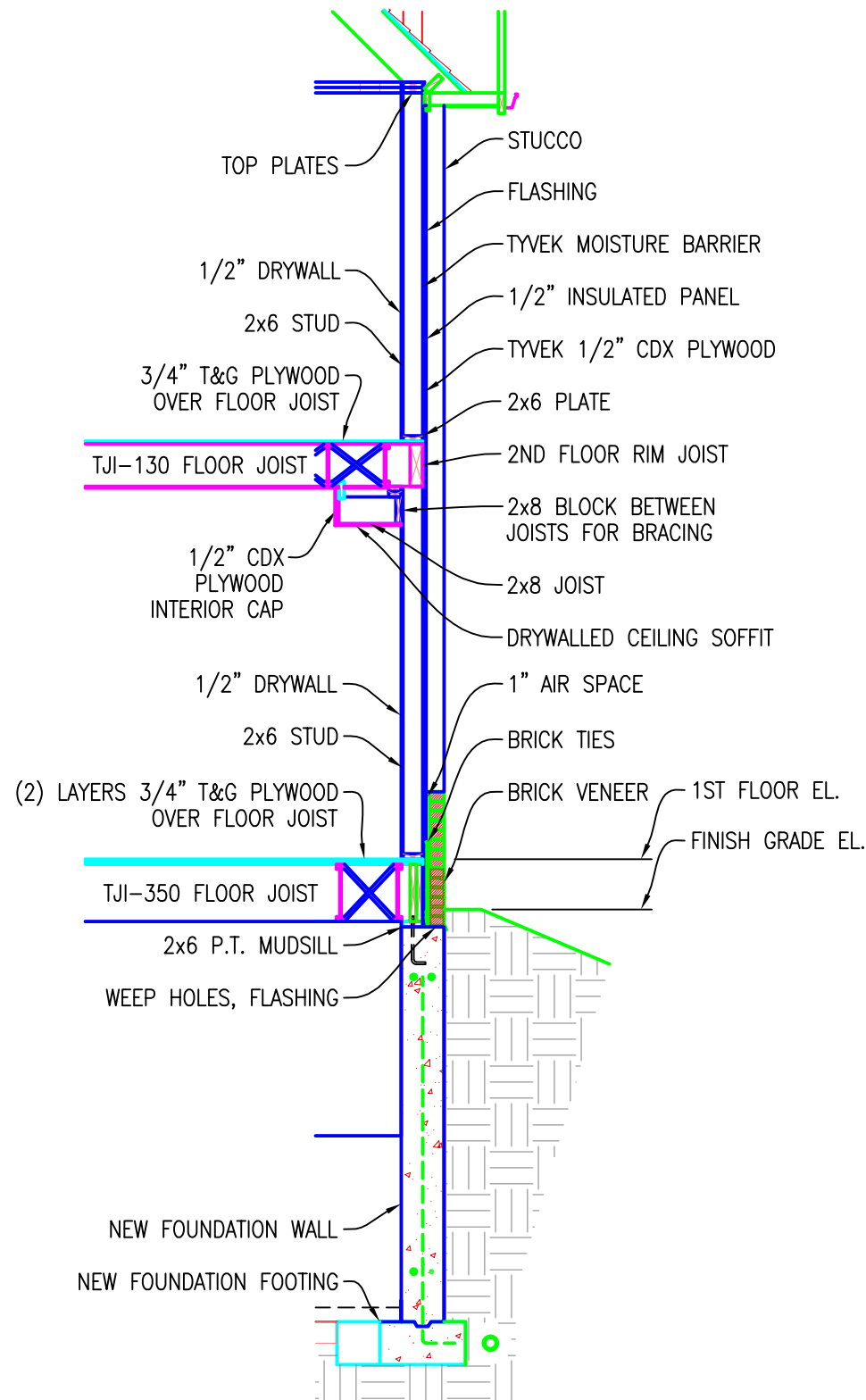

WALL SECTION B
SCALE: 1/4" = 1'-0"

GENERAL NOTES:

1. OBJECTS SHOWN IN LIGHT LINE WEIGHT ARE EXISTING TO REMAIN.
2. OBJECTS SHOWN IN HEAVY LINE WEIGHT ARE NEW.
3. PATCH AND REPAIR ANY DAMAGED WALLS AND FLOORS DURING RENOVATION AND CONSTRUCTION TO MATCH EXISTING CONDITIONS.
4. BRICK VENEER WALL
4" BRICK W/METAL WALL TIES
18" O.C. VERT. 32" R.C. HORIZ.
1" AIR SPACE
5. INTERIOR FRAME WALL
2"x4" STUDS AT 16" O.C.
1/2" U.L.A. DRYWALL
6. EXTERIOR FRAME WALL
WOOD SIDING OR STUCCO
TYVEK HOUSE WRAP
1/2" U.L.A. INSULATED SHEATH
2"x6" STUDS AT 16" O.C.
5 1/2" INSULATION
1/2" U.L.A. DRYWALL
7. PLUMBING WALLS
2"x6" STUDS AT 16" O.C.
8. GENERAL FRAMING
ALL FRAMING MEMBERS SHALL BE #2 HEM-FIR OR BETTER,
MINF = 1150 P.S.I.
MIN. DOUBLED FRAMING MEMBERS AROUND OPENINGS IN FLOORS,
ROOFS, CEILINGS AND UNDER PARTITIONS PARALLEL TO JOISTS.
9. LOADS
FLOOR LIVE LOAD = 40 P.S.F.
ROOF LIVE LOAD = 30 P.S.F.
CEILING LIVE LOAD = 20 P.S.F.
10. HEADERS ABOVE WINDOW AND DOORWAY OPENINGS SHALL BE
(2) 2"x10" LUMBER WITH 1/2" PLYWOOD SANDWICHED BETWEEN
UNLESS NOTED OTHERWISE.
11. PROVIDE FLASHING AT HEADS AND SILLS OF EXTERIOR DOORS AND
WINDOWS AND AT JUNCTIONS OF DISSIMILAR MATERIALS.
12. FIRESTOP ALL PLUMBING WALLS AND SOFFITS.
13. PROVIDE WATER RESISTIVE DRYWALL IN ALL AREAS SUBJECT
TO MOISTURE.
14. CRAFT PAPER ON EXPOSED BASEMENT INSULATION SHALL HAVE
A FLAME SPREAD OF 25 OR LESS.
15. DOORWAY GLASS, GLASS ON WALLS OVER TO 85 AND WINDOW
GLASS WITHIN 18" ABOVE FLOOR SHALL BE SAFETY GLASS AS
PER VILLAGE CODE.
16. FLOOR DECKING SHALL BE 3/4" T&G PLYWOOD.

DATE:

REVISION DESCRIPTION:

REV:



ANDY'S BEST CAD
9715 S. MERIBULA ST.
LITTLETON, CO 80130
303-791-1622
WWW.ANDYSBESTCAD.COM

DRAWN: A.LANDT
DESIGNED:
CLIENT:
DATE: 10/11/02
SCALE: 1/8" = 1'-0"

DRAWING TITLE:
RESIDENTIAL
HOME PLAN
WALL SECTIONS A & B

DRAWING NO.:

DO NOT SCALE DRAWINGS
ALL DIMENSIONS IN INCHES
UNLESS NOTED OTHERWISE

A7
07 OF 07