

©2022 ANDY'S BEST CAD. ALL RIGHTS RESERVED. THIS DRAWING IS THE PROPERTY OF ANDY'S BEST CAD AND IS PROTECTED BY COPYRIGHT LAWS OF THE UNITED STATES OF AMERICA. ANY UNAUTHORIZED USE OF THE INFORMATION CONTAINED HEREIN OR PART THEREOF IS STRICTLY PROHIBITED. RECEIPT OR POSSESSION THEREOF DOES NOT CONVEY OR TRANSFER ANY RIGHT TO MAKE, COPY, MANUFACTURE AND/OR SELL EITHER THE DRAWING OR THE ITEMS SHOWN THEREIN.

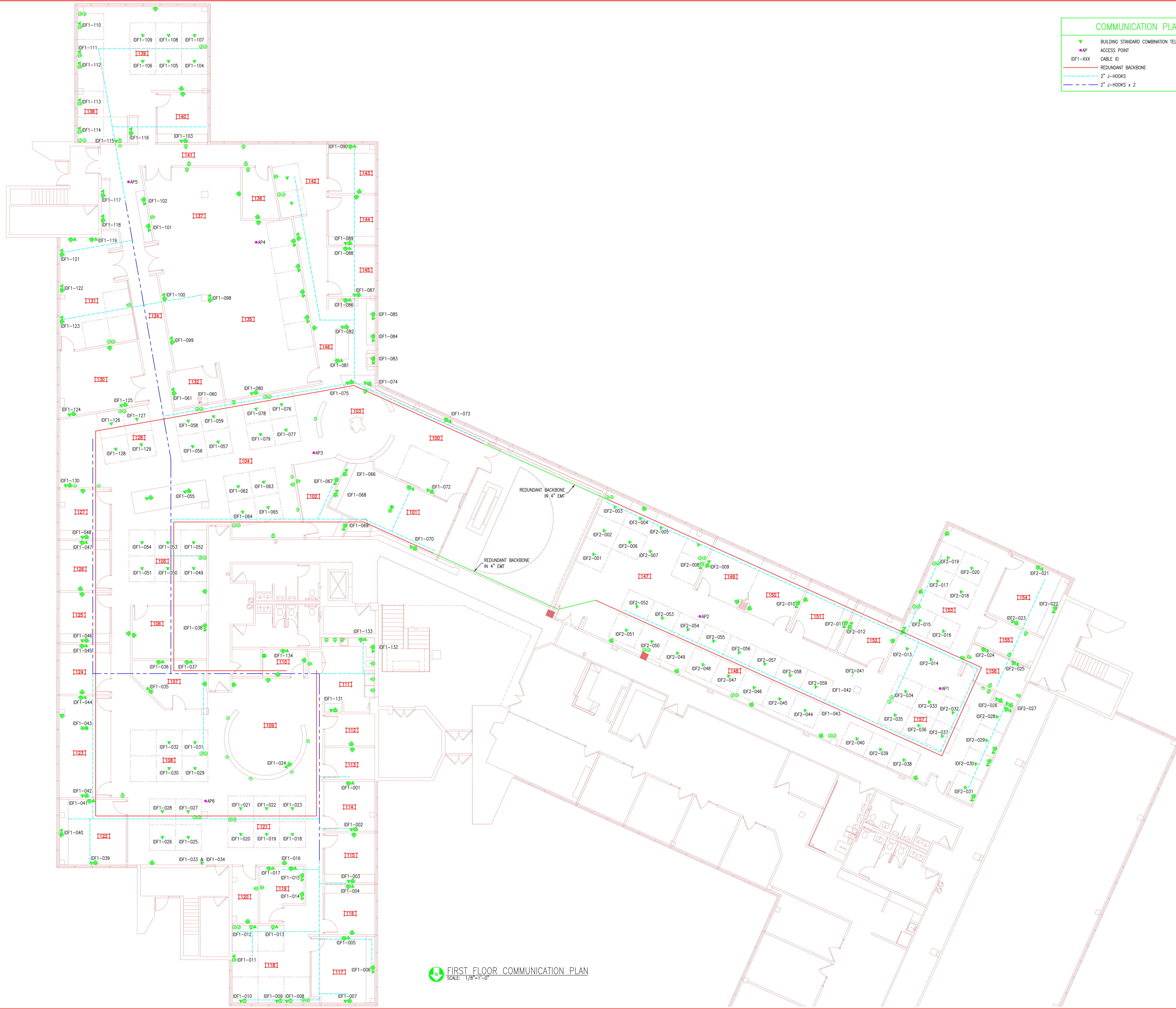

FIRST FLOOR COMMUNICATION PLAN
SCALE: 1/8"=1'-0"

COMMUNICATION PLAN LEGEND	
	BUILDING STANDARD COMBINATION TELEPHONE/DATA LINE DUPLEX OUTLET
	ACCESS POINT
	REDUNDANT BACKBONE
	2" J-HOOKS
	2" J-HOOKS x 2

DATE:	
REV:	
REVISION DESCRIPTION:	
ANDY'S BEST CAD 1323 CARYLE PARK CIRCLE HIGHLANDS RANCH, CO 80129 303-808-3352 WWW.ANDYSBESTCAD.COM	
DRAWN:	ABC
DESIGNED:	
CLIENT:	03/20/22
DATE:	1/8"=1'-0"
PROJECT:	COMMERCIAL OFFICE BUILDING COMMUNICATION SYSTEM CONSTRUCTION DRAWINGS
DRAWING TITLE:	FIRST FLOOR COMMUNICATION PLAN
DRAWING NO.:	T101
OF	