

© 2007 ANDY'S BEST CAD. ALL RIGHTS RESERVED. THIS DRAWING IS THE PROPERTY OF ANDY'S BEST CAD AND IS PROTECTED BY COPYRIGHT LAWS OF THE UNITED STATES OF AMERICA. ANY UNAUTHORIZED REPRODUCTION, COPIING, OR DISTRIBUTION OF THIS DRAWING IS STRICTLY PROHIBITED. REPEAT OR POSSESSION THEREOF DOES NOT CONVEY OR TRANSFER ANY RIGHT TO MAKE, COPY, MANUFACTURE AND/OR SELL EITHER THE DRAWING OR THE ITEMS SHOWN THEREON.

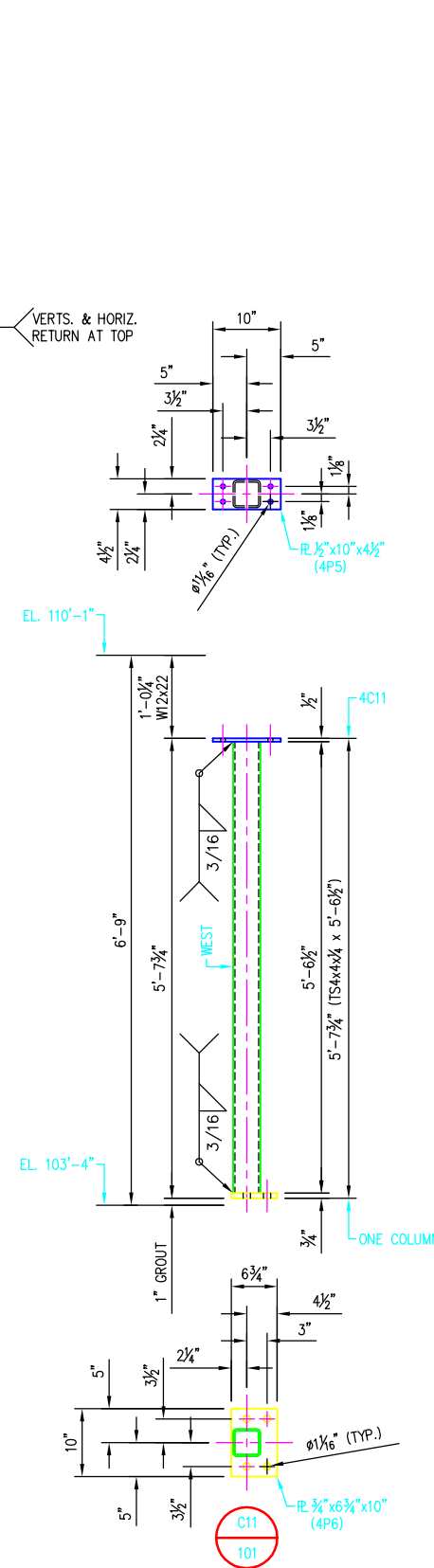
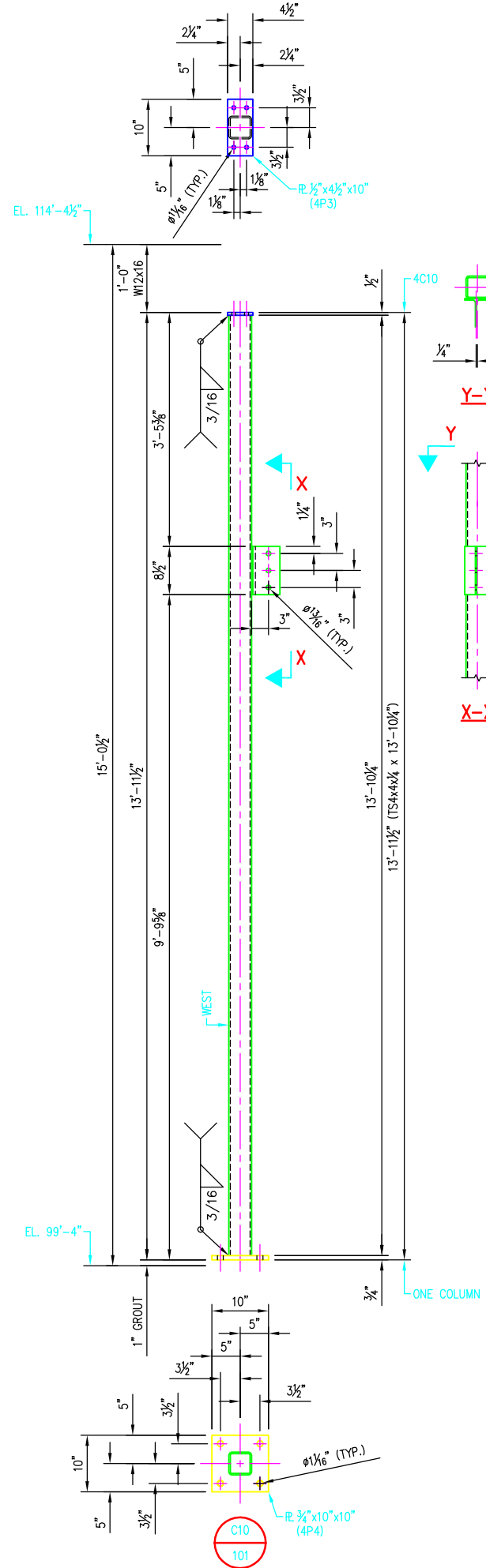
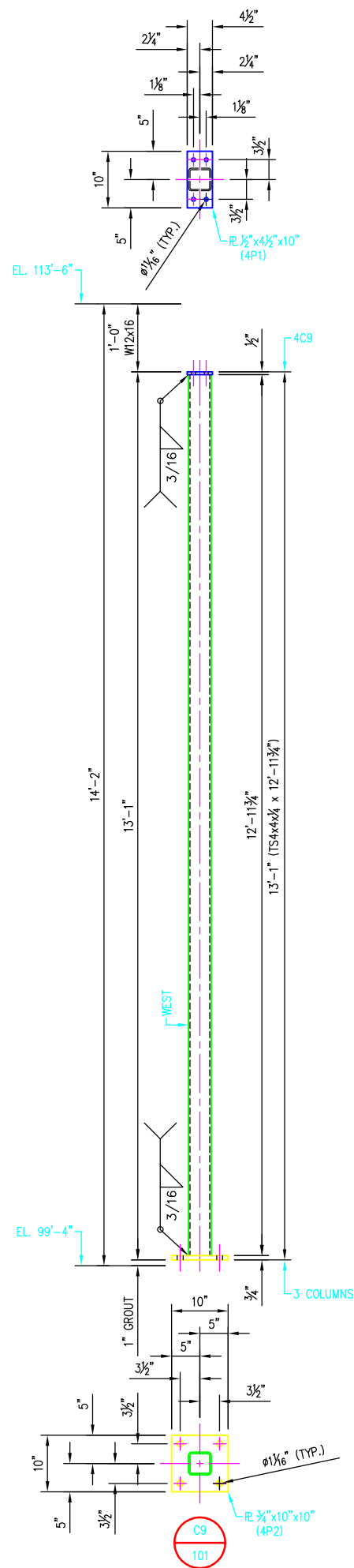

BILL OF MATERIAL					
MARK	QTY	DESCRIPTION	FT	IN	REMARKS
4C9	3	TS4x4x1/4	12	11 3/4	
4P1	3	R3/8x4 1/2	0	10	
4P2	3	R3/8x10	0	10	
4C10	1	TS4x4x1/4	13	10 1/4	
4P3	1	R3/8x4 1/2	0	10	
4P4	1	R3/8x10	0	10	
4WT1	1	WT5x7.5	0	8 1/2	
4C11	1	TS4x4x1/4	5	6 1/2	
4P5	1	R3/8x10	0	4 1/2	
4P6	1	R3/8x6 3/4	0	10	
16		ANCHOR BOLTS 3/4"φ x 1'-2" LG. (ASTM F1554, GR. 36)			2" HOOKS
4		3/4"φ x 1'-4" LG. (ASTM F1554, GR. 36)			2" HOOKS

MATERIAL, COATING & FABRICATION SPECIFICATIONS	
MATERIALS & FABRICATION	COATINGS
ALL TUBE SECTIONS: A500 GRADE B	
ALL PIPES: A53, GR. B, SCH. 40	
WIDE FLANGES, PLATES & BARS: A36	
ALL OTHER STEEL: A36	
WELDED, HEADED ANCHOR STUDS: A108	
HEADED ANCHOR BOLTS: A307	
INDOOR ANCHOR BOLTS: A307	
OUTDOOR ANCHOR BOLTS: A123, GALV.	
ALL WELDING: AWS D1.1	
SURFACE PREP: SSPC-SP6	
SCALE: AS NOTED	

DATE: _____

REVISION DESCRIPTION: _____

ENGINEER'S STAMP: _____

PROJECT: _____

DRAWING TITLE: COLUMNS-SHEET 4

DRAWN: A LANDT
DESIGNED: _____
CLIENT: _____
DATE: 06/27/07
SCALE: AS SHOWN

ANDY'S BEST CAD
9715 SOUTH MERIMBULA STREET
LITTLETON, COLORADO 80130
303-791-1622
WWW.ANDYSBESTCAD.COM

DRAWING NO.: S06/204
OF _____