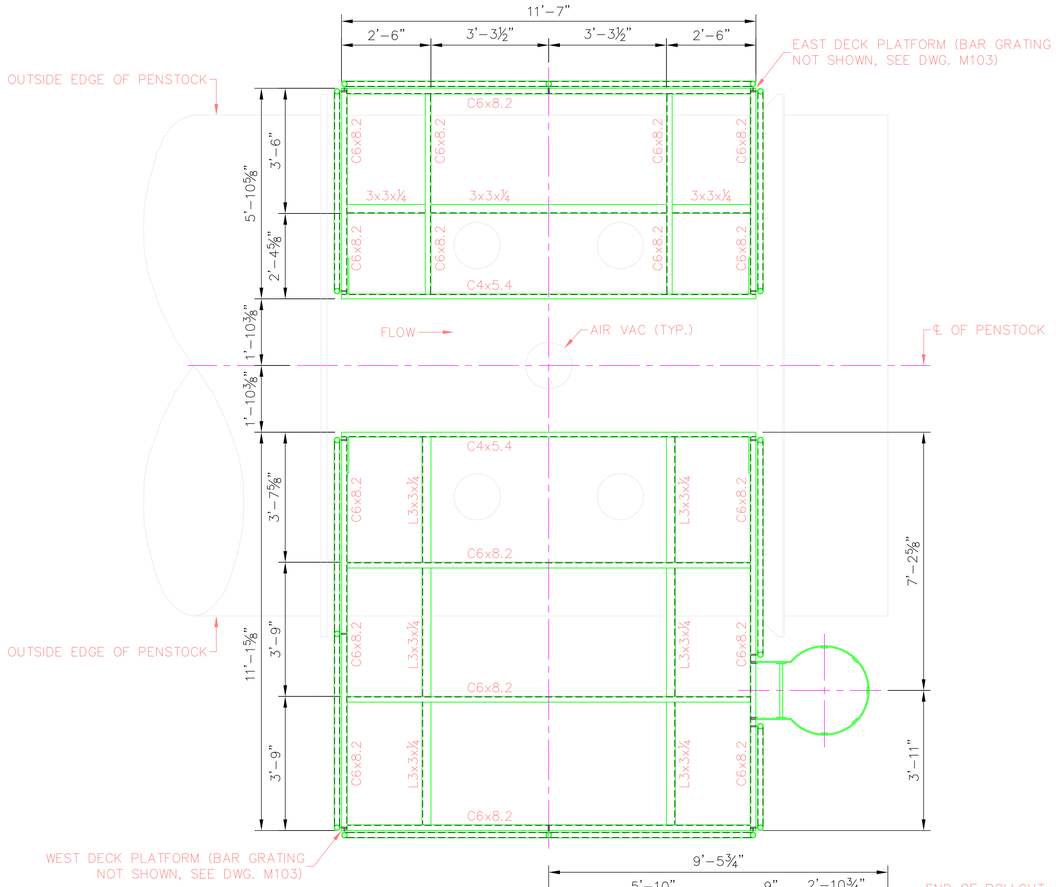

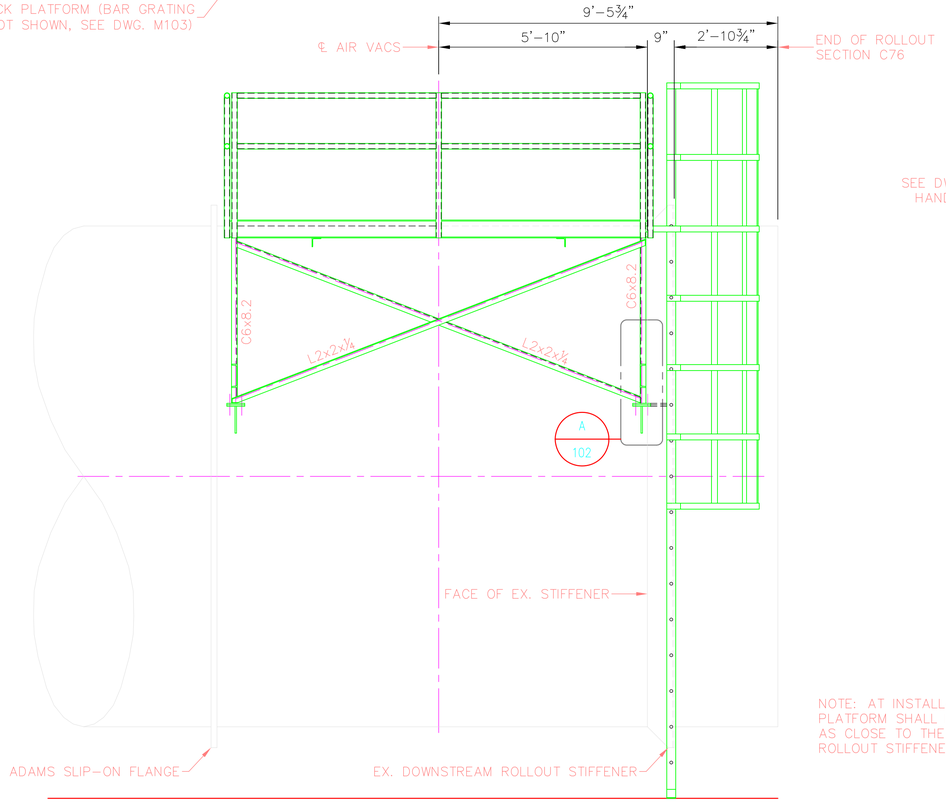

NOTE: AT INSTALLATION, THE PLATFORM SHALL BE LOCATED AS CLOSE TO THE DOWNSTREAM ROLLOUT STIFFENER AS POSSIBLE

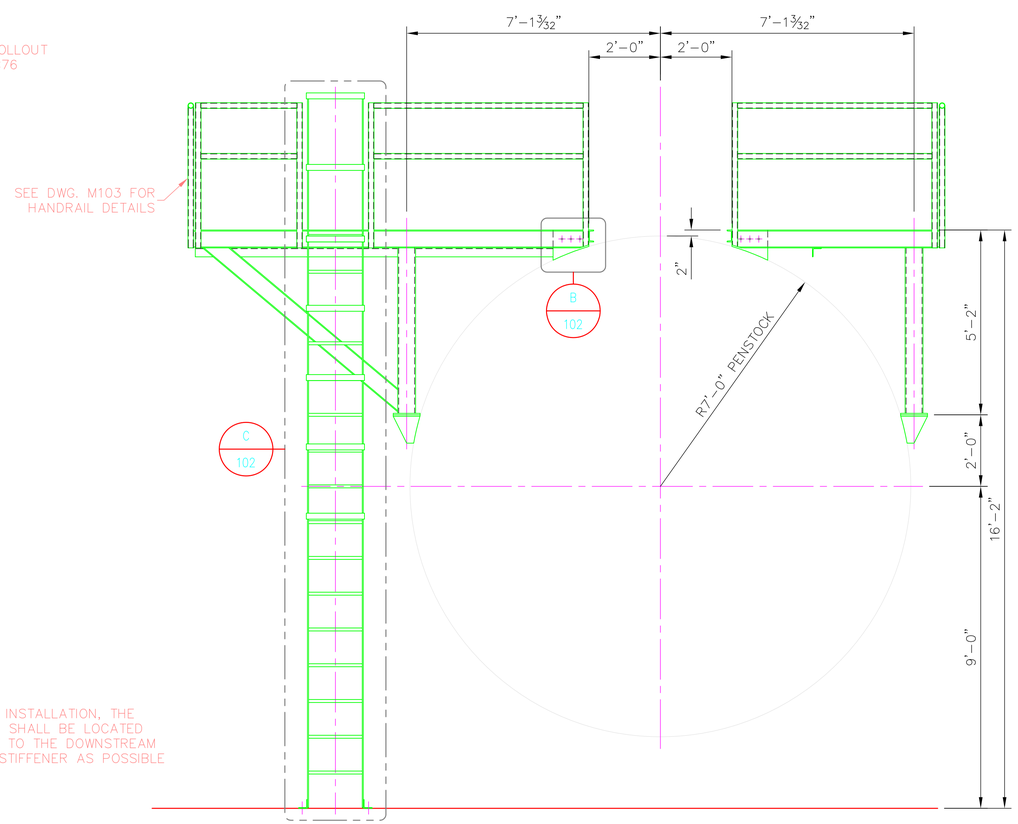

ABC NO: JOB NO. DATE: DATE

Andy's Best CAD
9715 South Merimbula Street
Littleton, Colorado 80130
303-791-1622
andysbestcad@yahoo.com
www.andysbestcad.com

ISSUE:

NO:	DATE:	ISSUE:

DRAWN: ABC
DESIGNED:
CHECKED:
CLIENT JOB NO.:
DATE: 08/04/07
FILE: ABC-S05-101

DRAWING TITLE:

PENSTOCK VALVE ACCESS PLATFORM

DRAWING NUMBER:

S05/101

© 2007 ANDY'S BEST CAD. ALL RIGHTS RESERVED. THIS DRAWING IS THE PROPERTY OF ANDY'S BEST CAD AND IS PROTECTED BY THE COPYRIGHT LAWS OF THE UNITED STATES OF AMERICA. ANY UNAUTHORIZED USE OR DUPLICATION OF THE INFORMATION CONTAINED HEREIN OR PART THEREOF IS STRICTLY PROHIBITED.