

BOTTOM CHORD SPLICE
 L2 1/2 x 2 1/2 x 3/8 & L2 1/2 x 2 x 3/8 ANGLES

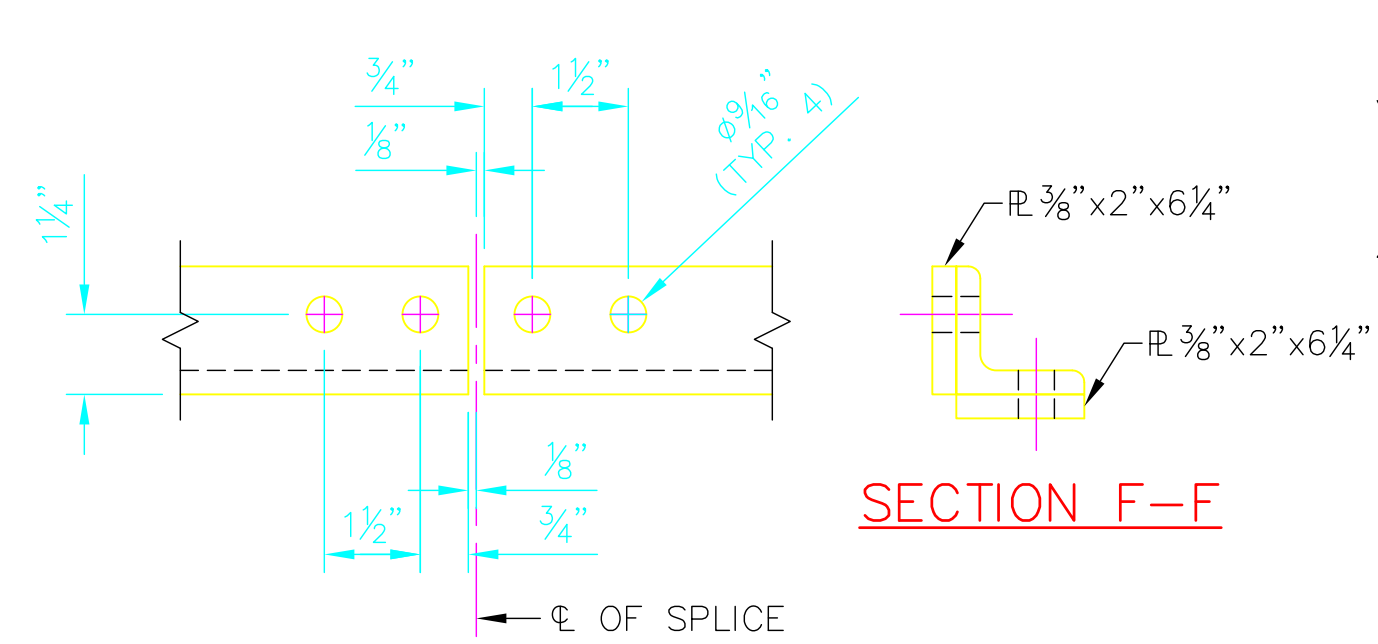

DIAGONAL BRACING SPLICE
 L2 x 2 x 3/8 ANGLES

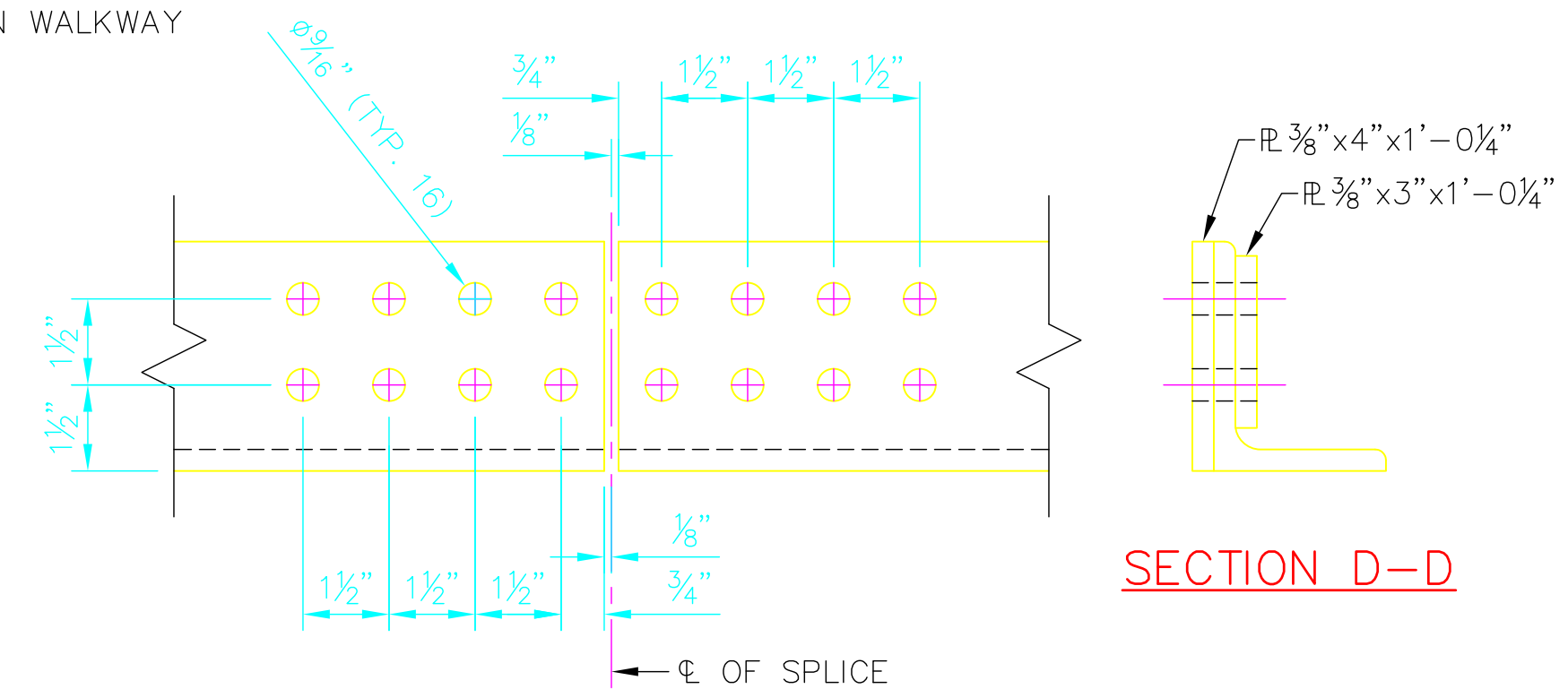
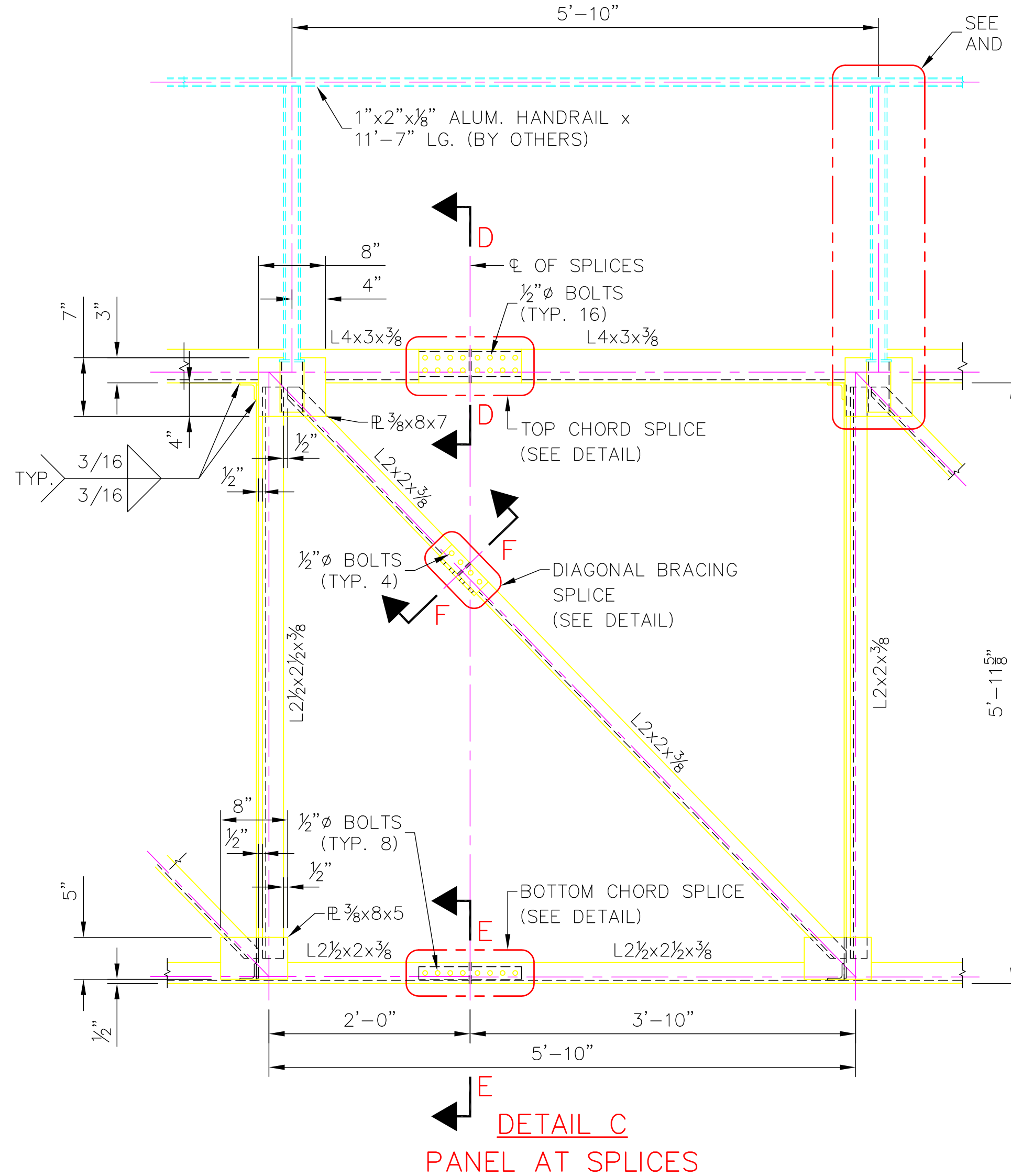
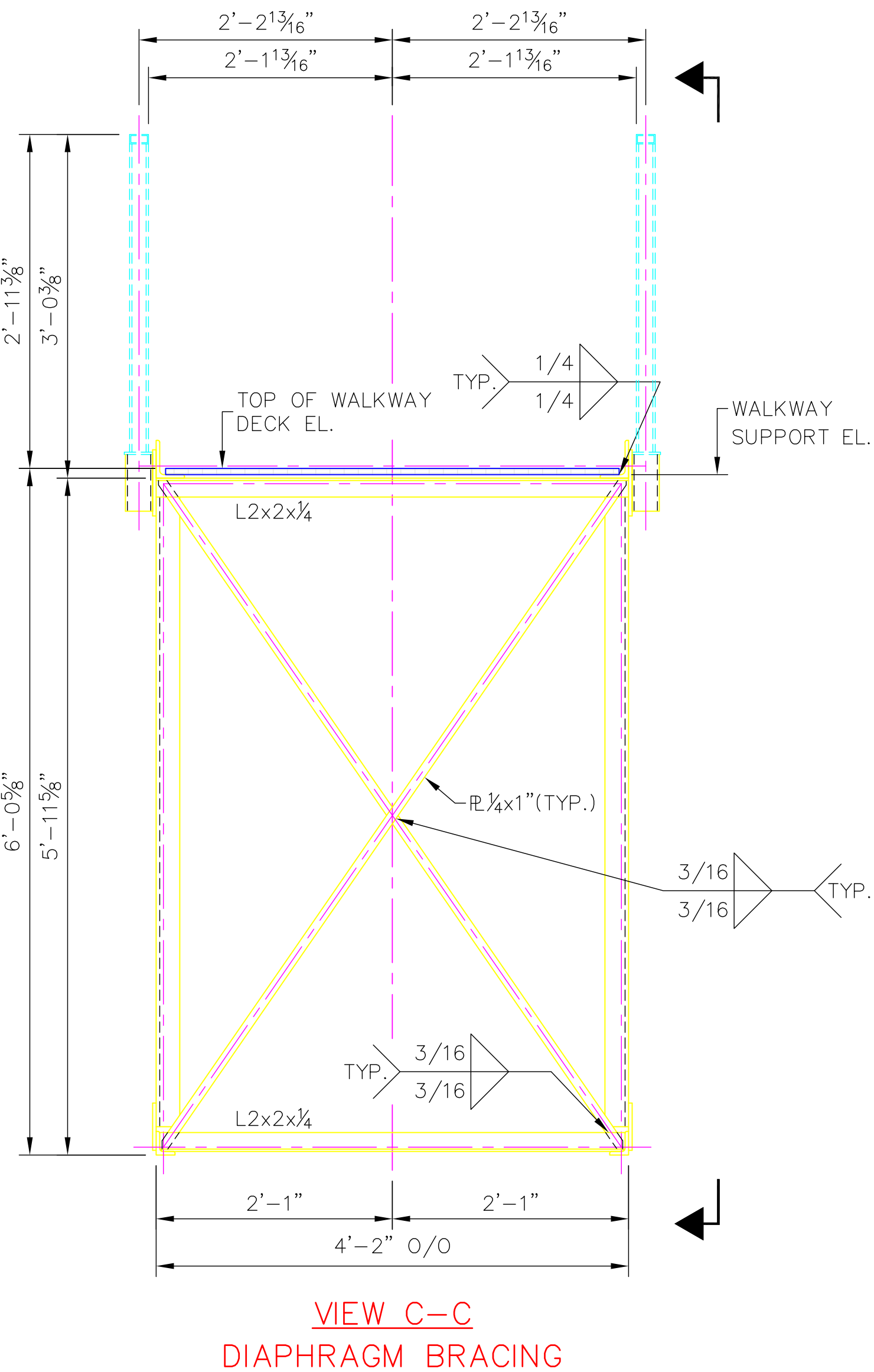
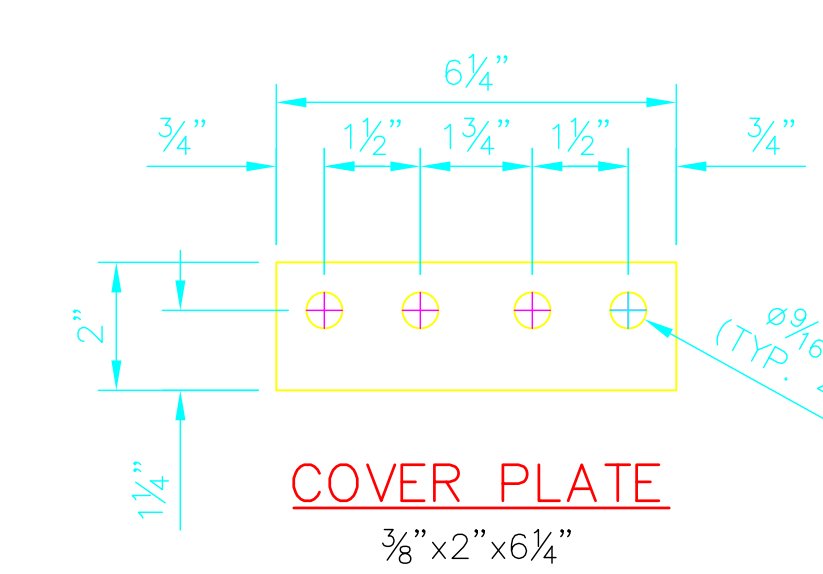
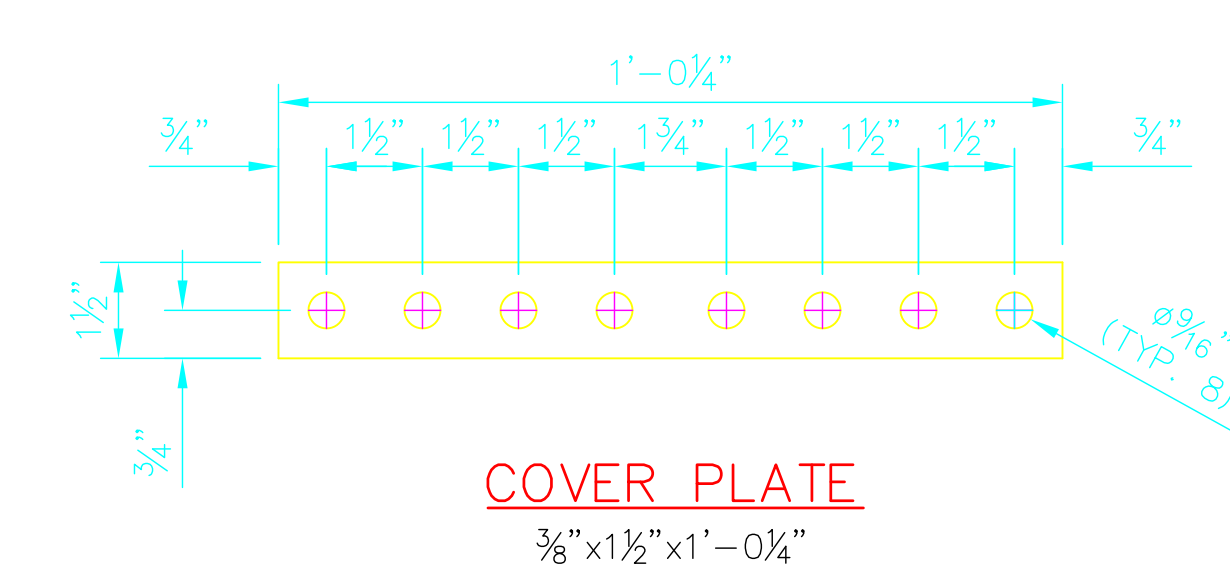
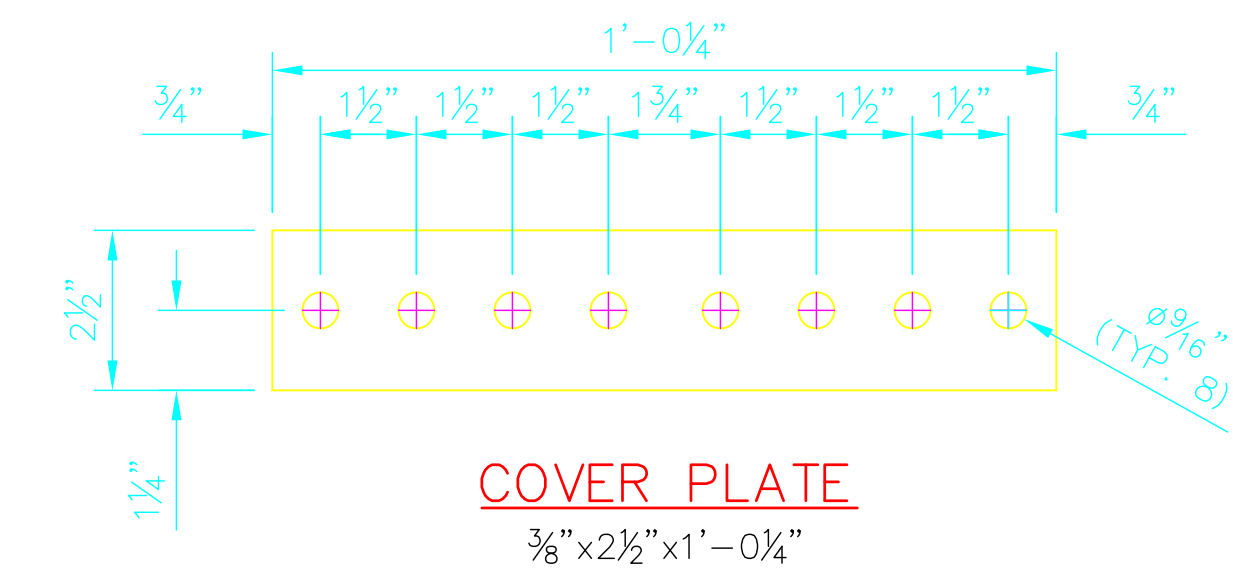

TOP CHORD SPLICE
 L4 x 3 x 3/8 ANGLES

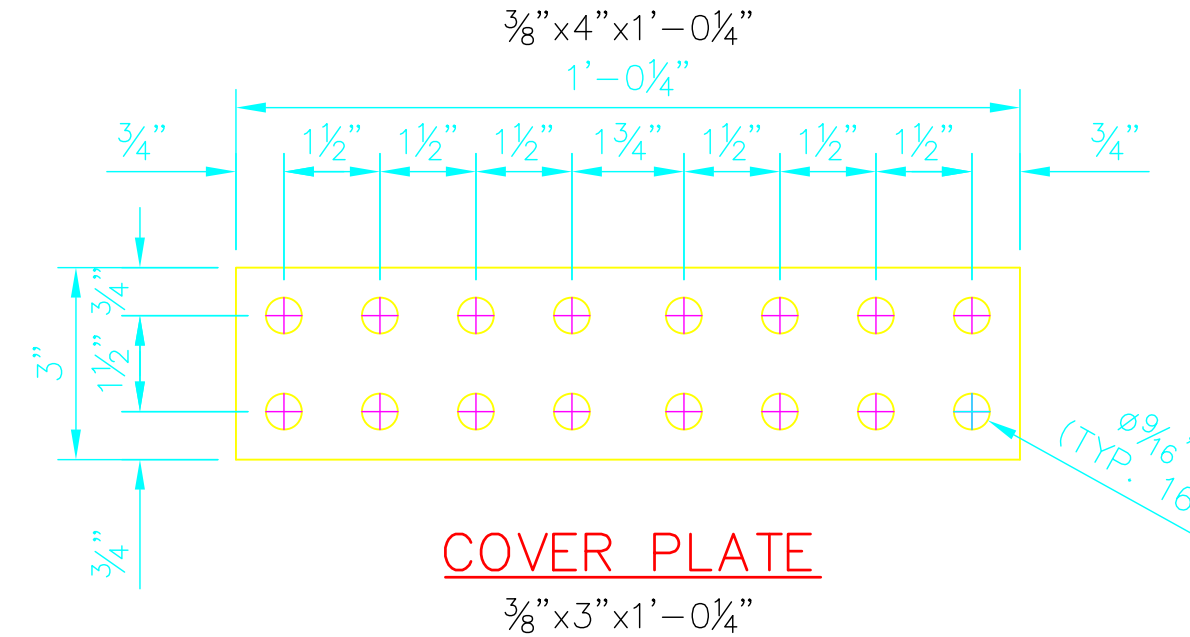
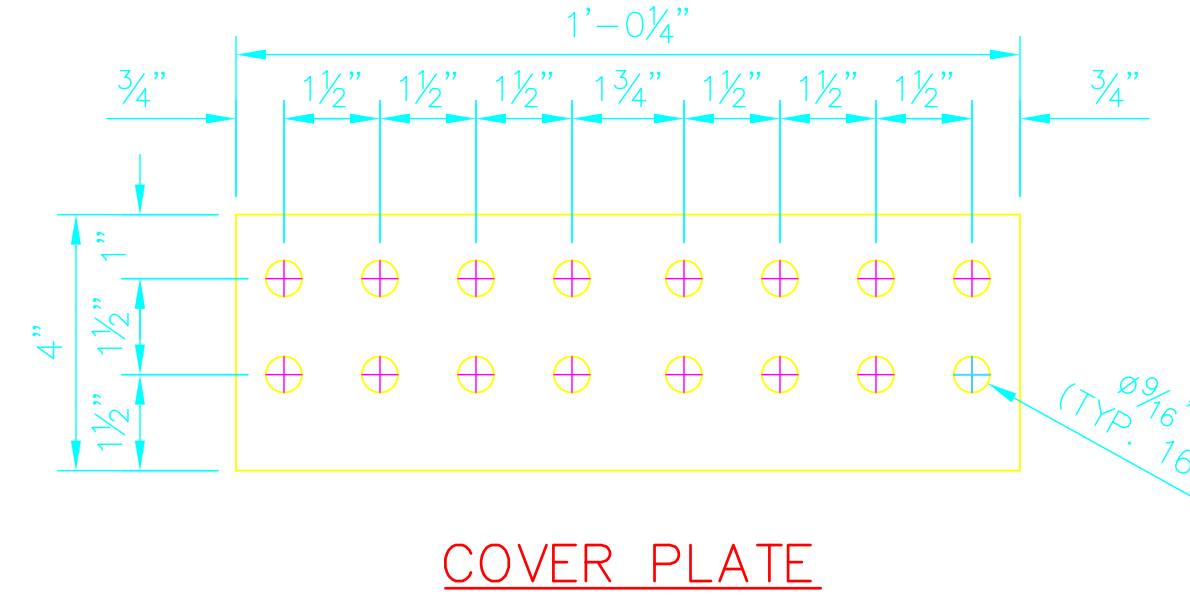

- NOTES:
- ALL ROLLED STEEL SECTIONS SHALL COMPLY WITH THE REQUIREMENTS OF ASTM SPECIFICATION A529, GRADE 50 HAVING A MINIMUM YIELD STRENGTH OF NOT LESS THAN 50,000 LB./SQ. IN.
 - ALL NUTS, BOLTS AND WASHERS SHALL COMPLY WITH THE REQUIREMENTS OF ASTM SPECIFICATION A325.
 - ALL WELDING SHALL COMPLY WITH THE REQUIREMENTS OF AWS SPECIFICATION D1.1, USING ELECTRODES COMPLYING WITH THE REQUIREMENTS OF AWS SPECIFICATION A5.1, GRADE 48 OR BETTER.
 - OPEN MESH FLOORING SHALL COMPLY WITH THE FOLLOWING SPECIFICATION OR AN EQUIVALENT APPROVED BY THE ENGINEER:
 STANDARD 5 LB./SQ. FT. 96 IN. LWD X 48 IN. SWD GALVANIZED EXPANDED METAL, BOND SHEARED LWD AND SWD; MAXIMUM DEFLECTION UNDER 100 LB./SQ. FT. UNIFORM LOADING TO BE NOT MORE THAN 1/4 IN.

ABC NO: JOB NO. DATE: DATE

Andy's Best CAD
 9715 South Merimbula Street
 Littleton, Colorado 80130
 303-791-1622
 andysbestcad@yahoo.com
 www.andysbestcad.com

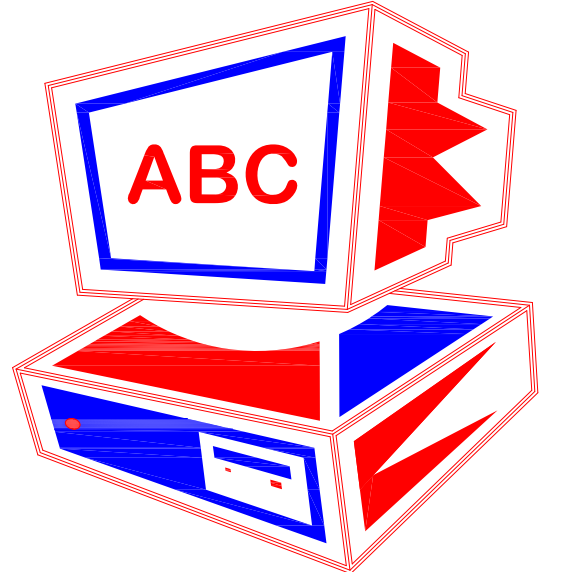

ISSUE:

NO:	DATE:	ISSUE:

DRAWN: A.LANDT
 DESIGNED:
 CHECKED:
 CLIENT JOB NO.:
 DATE: 05/08/07
 FILE: ABC-S04-169

DRAWING TITLE:
EMERGENCY WALKWAY DETAILS SHEET 3

DRAWING NUMBER:
S04/169