

©2021 ANDY'S BEST CAD. ALL RIGHTS RESERVED. THIS DRAWING IS THE PROPERTY OF ANDY'S BEST CAD AND IS PROTECTED BY COPYRIGHT LAWS OF THE UNITED STATES OF AMERICA. ANY UNAUTHORIZED USE OF THE INFORMATION CONTAINED HEREIN OR REPRODUCTION THEREOF IS STRICTLY PROHIBITED. RECEIPT OR POSSESSION THEREOF DOES NOT CONVEY OR TRANSFER ANY RIGHT TO MAKE, COPY, MANUFACTURE AND/OR SELL EITHER THE DRAWING OR THE ITEMS SHOWN THEREON.

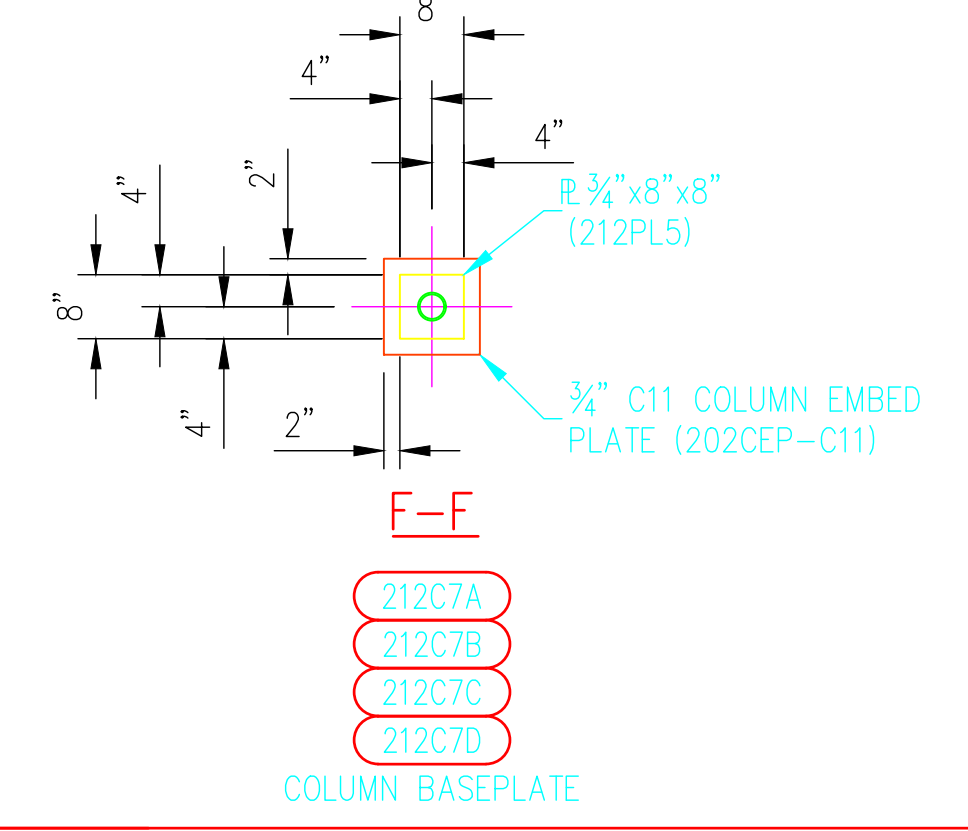
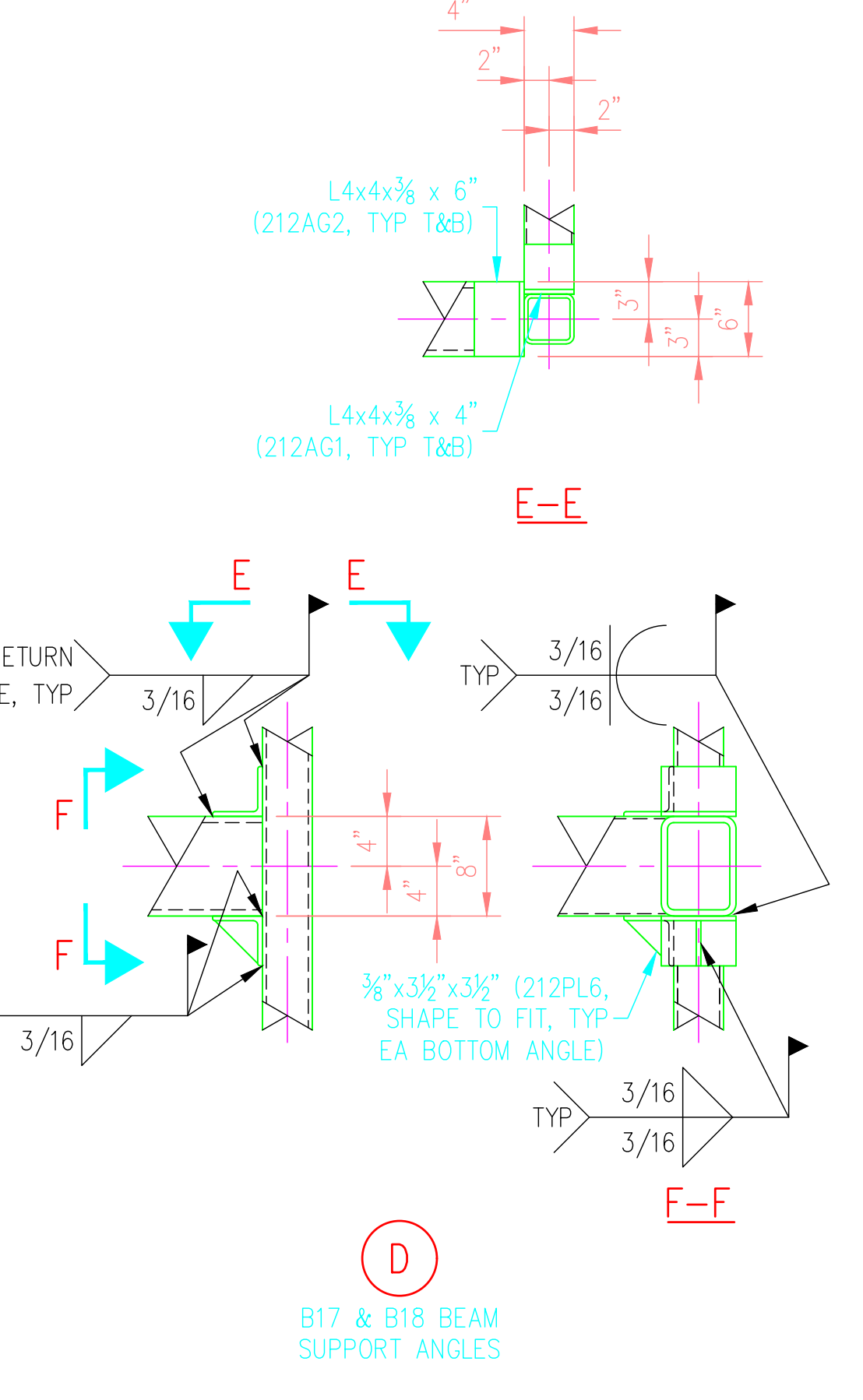
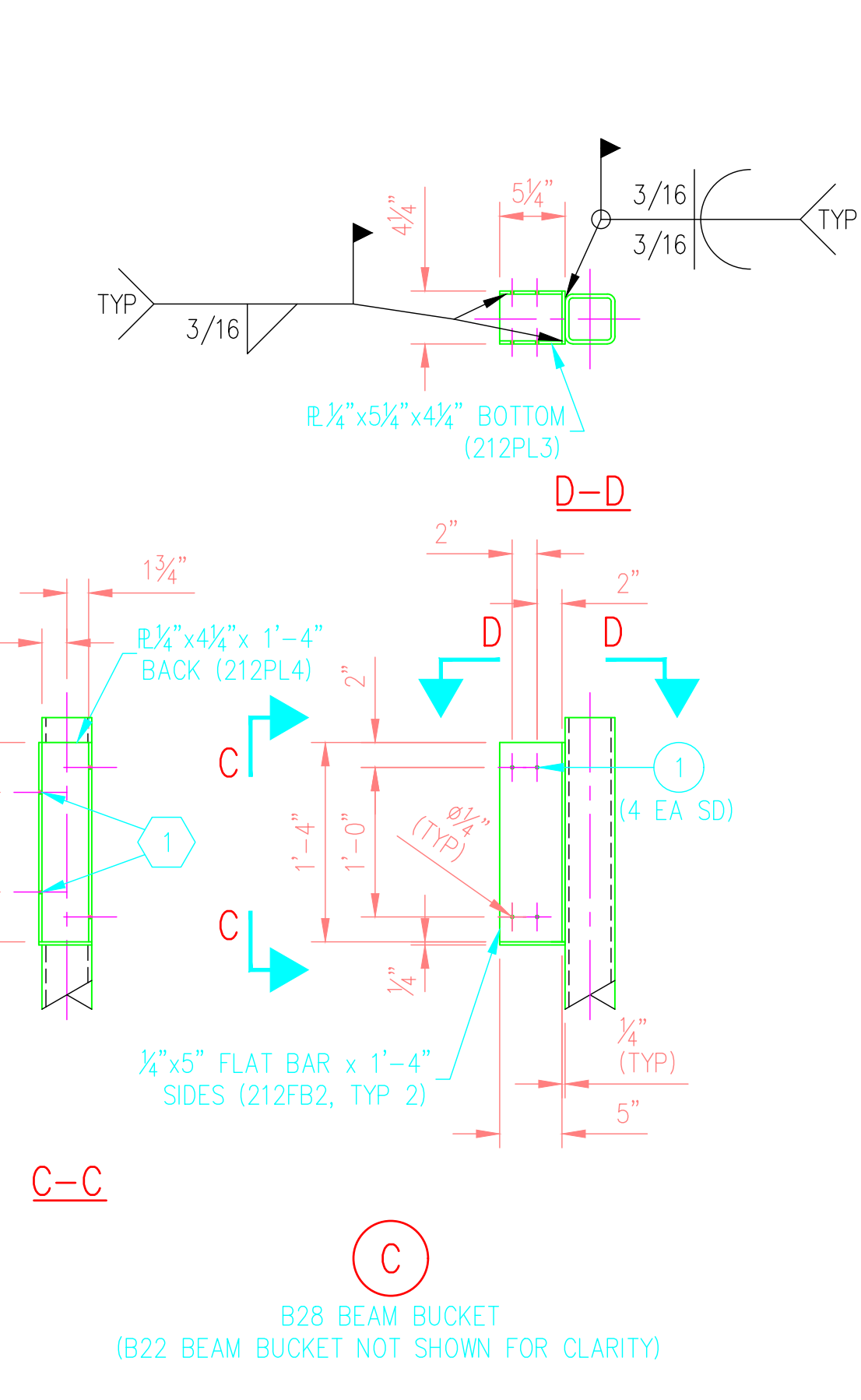
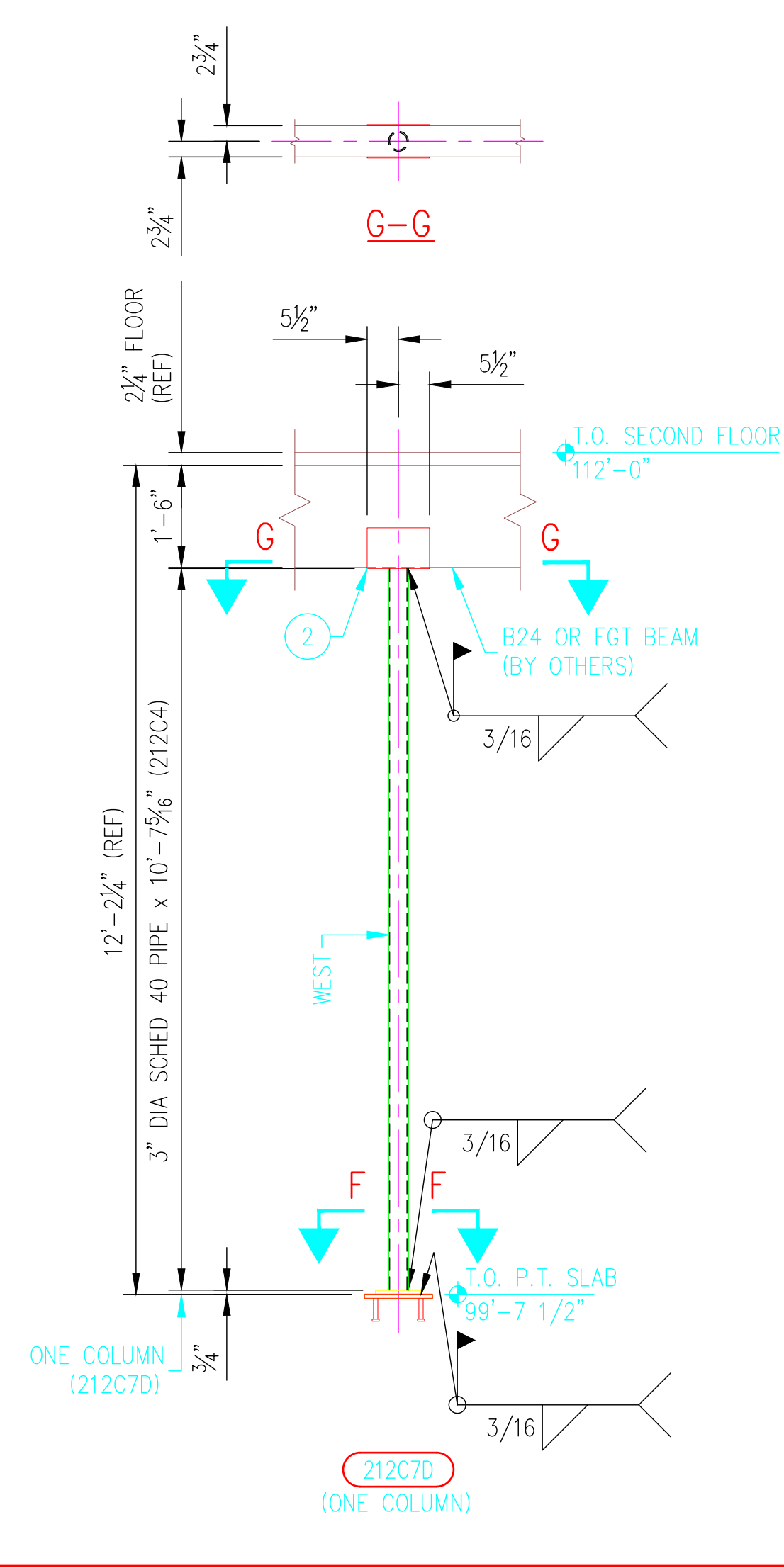
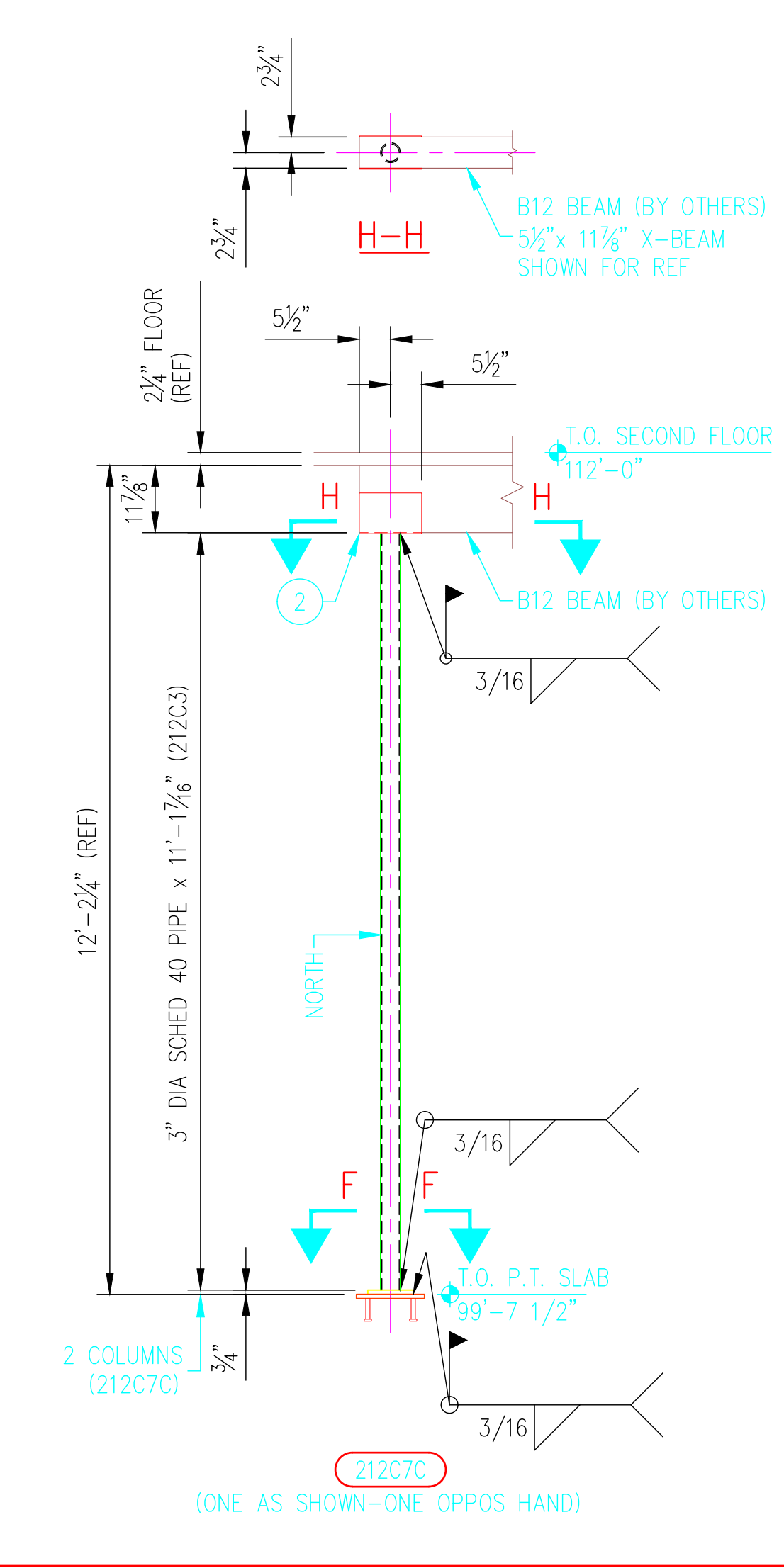
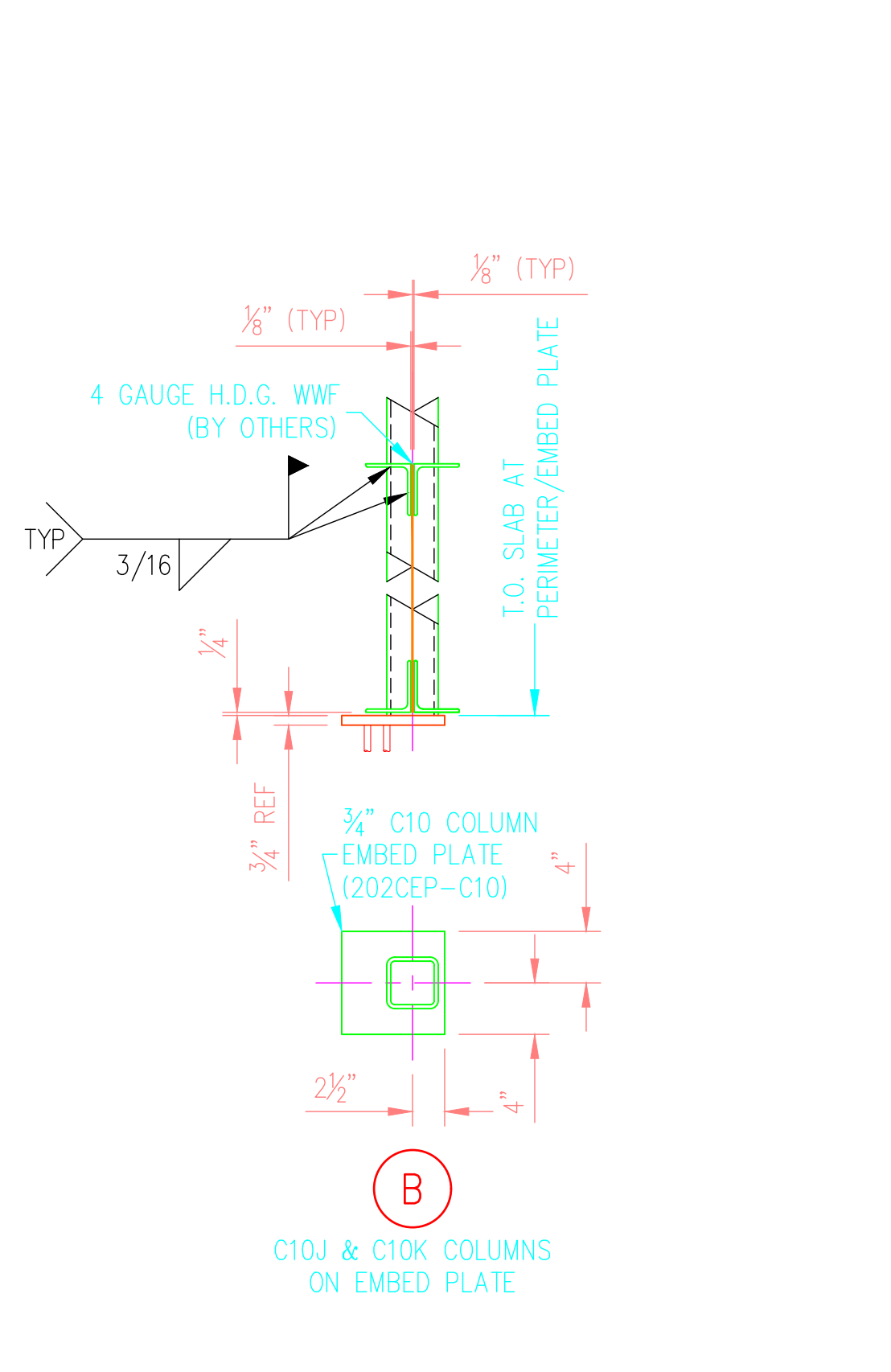
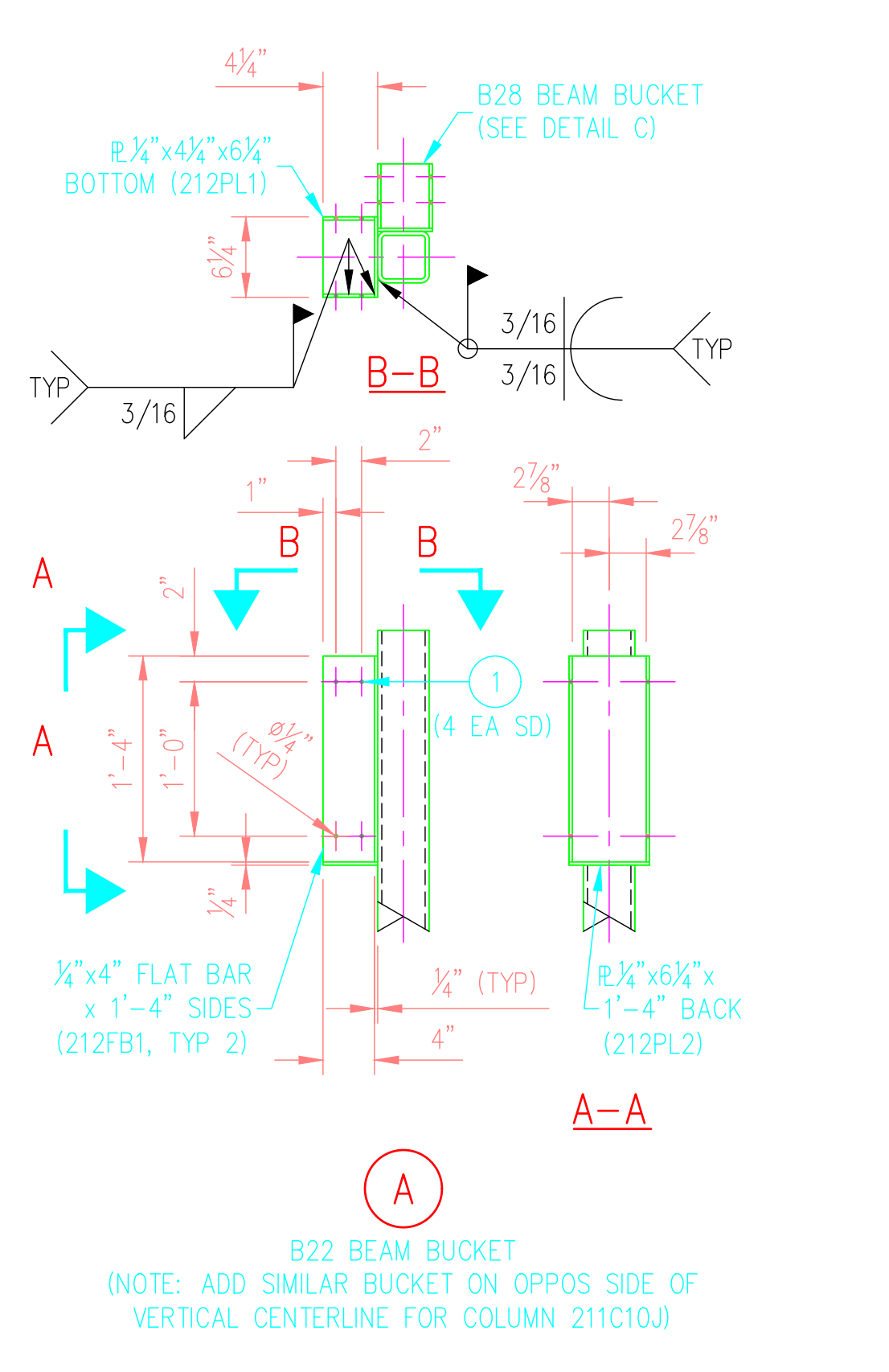
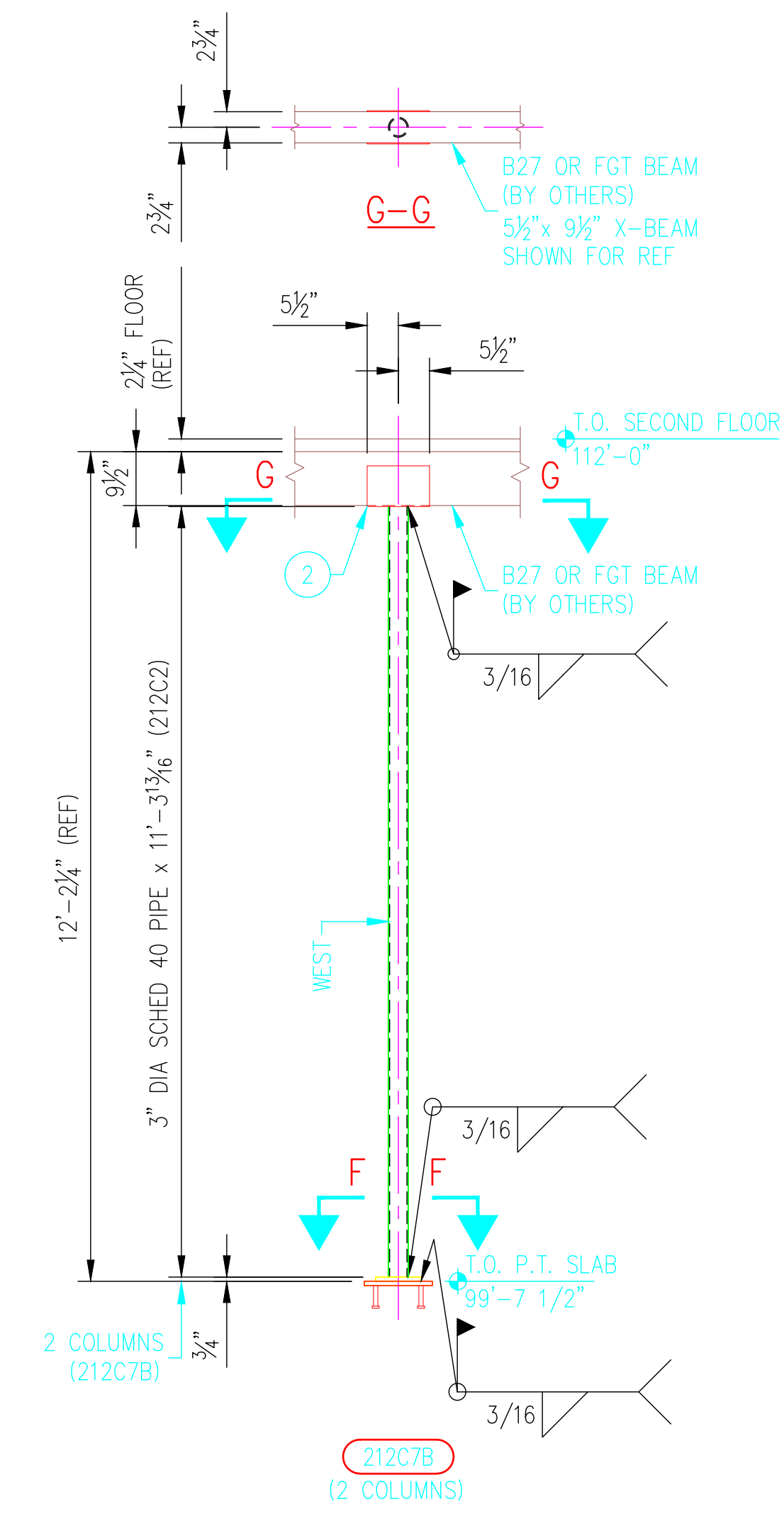
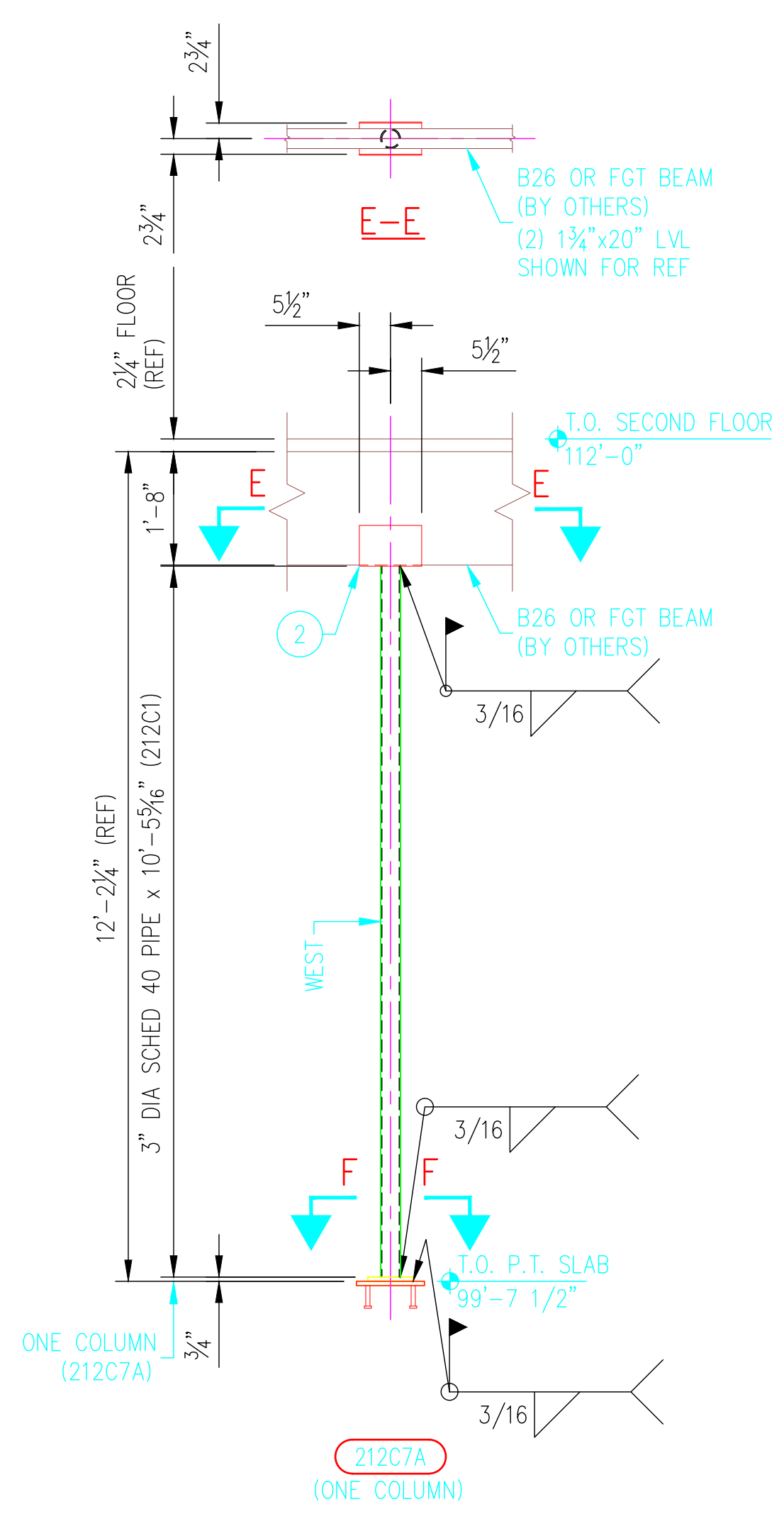

**FABRICATION & GENERAL NOTES**

- 1 STAGGER HOLES ON OPPOSITE SIDE PLATE TO ACCOMMODATE LEDGER LOK SCREW INSTALLATION.
- 2 FIELD VERIFY & COORDINATE ANGLE LENGTHS AND INSTALLATION HEIGHT WITH BRICK VENEER, WHERE APPLICABLE.
3. FIELD VERIFY ALL DIMENSIONS & ATTACHMENTS PRIOR TO FABRICATION & ERECTION.
4. ALL FIELD WELDED CONNECTIONS SHALL BE CONTINUOUS, GROUND SMOOTH FOR FLUSH TRANSITIONS & PRIMER COATED. PROTECT EXISTING FINISHES DURING CONSTRUCTION.

**BILL OF MATERIAL**

MARK	QTY	DESCRIPTION	FT	IN	REMARKS
211DCK9	1	EXTERIOR DECKS NO. 9	-	-	SEE SHEET S211
212PL1	3	R $\frac{1}{4}$ "x4"	0	6 $\frac{1}{4}$ "	
212FB1	6	$\frac{1}{4}$ "x4" FLAT BAR	1	4"	
212PL2	3	R $\frac{1}{4}$ "x6 $\frac{1}{4}$ "	1	4"	
212PL3	2	R $\frac{1}{4}$ "x5 $\frac{1}{4}$ "	0	4 $\frac{1}{4}$ "	
212FB2	4	$\frac{1}{4}$ "x5" FLAT BAR	1	4"	
212PL4	2	R $\frac{1}{4}$ "x4"	1	4"	
212AG1	8	L4x4x $\frac{3}{8}$ "	0	4"	
212AG2	12	L4x4x $\frac{3}{8}$ "	0	6"	
212PL6	10	R $\frac{1}{4}$ "x3 $\frac{1}{2}$ "	0	3 $\frac{1}{2}$ "	
①	40	$\frac{1}{4}$ "x2 $\frac{1}{2}$ " LEDGER LOK SCREW			
212C7A	1	C7A COLUMN	-	-	
212C1	1	3" SCH 40 PIPE	10	5 $\frac{1}{8}$ "	
202CEP-C11	1	C11 EMBED PLATE	-	-	SEE SHT S202
212PL5	1	R $\frac{1}{4}$ "x8"	0	8"	
②	1	SIMPSON COLUMN CAP CCO06-SDS2.5 (BY OTHERS)			
212C7B	2	C7B COLUMN	-	-	
212C2	2	3" SCH 40 PIPE	11	3 $\frac{1}{8}$ "	*FIELD VERIFY
202CEP-C11	2	C11 EMBED PLATE	-	-	SEE SHT S202
212PL5	2	R $\frac{1}{4}$ "x8"	0	8"	
②	2	SIMPSON COLUMN CAP CCO06-SDS2.5 (BY OTHERS)			
212C7C	2	C7C COLUMN	-	-	
212C3	2	3" SCH 40 PIPE	11	1 $\frac{1}{8}$ "	
202CEP-C11	2	C11 EMBED PLATE	-	-	SEE SHT S202
212PL5	2	R $\frac{1}{4}$ "x8"	0	8"	
②	2	SIMPSON COLUMN CAP CCO06-SDS2.5 (BY OTHERS)			
212C7D	1	C7D COLUMN	-	-	
212C4	1	3" SCH 40 PIPE	10	7 $\frac{1}{8}$ "	*FIELD VERIFY
202CEP-C11	1	C11 EMBED PLATE	-	-	SEE SHT S202
212PL5	1	R $\frac{1}{4}$ "x8"	0	8"	
②	1	SIMPSON COLUMN CAP CCO06-SDS2.5 (BY OTHERS)			

**MATERIAL, COATING & FABRICATION SPECIFICATIONS**

MATERIALS & FABRICATION	COATINGS
ROLLED W SHAPES: ASTM A992, 50 ksi	
ROLLED CHANNELS, ANGLES, PLATES, M SHAPES: ASTM A36, 36 ksi	
PIPES: ASTM A53, GR B, SCH 40, BLACK	
HSS TUBES: ASTM A500, GR B, 46 ksi	
HEADED ANCHOR STUDS: ASTM A108	
FASTENERS: ASTM 325-N HIGH STRENGTH	
SURFACE PREP:	
WELDING: AWS D1.1, AWS A5.1 CLASS E70XX-LOW HYDROGEN ELECTRODES	DO NOT SCALE DRAWINGS. ALL DIMENSIONS IN FT & IN UNLESS NOTED OTHERWISE.

DATE: \_\_\_\_\_

REVISION DESCRIPTION: \_\_\_\_\_

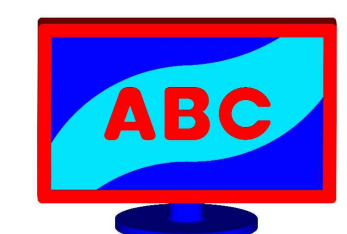

ANDY'S BEST CAD  
1323 CARLYLE PARK CIRCLE  
HIGHLANDS RANCH, CO 80129  
303-808-3352  
WWW.ANDYSBESTCAD.COM

DRAWN: ABC  
DESIGNED: ABC  
CLIENT: LUXURY CONDOMINIUMS DENVER, COLORADO  
DATE: 12/06/21  
SCALE: 1/2"=1'-0"

PROJECT: LUXURY CONDOMINIUMS DENVER, COLORADO STAIRCASE, DECK, EXT RAILING ARCH METALS SHOP DRAWINGS

DRAWING TITLE: EXTERIOR DECKS & C10J & C10K COLUMN DETAILS FOR RESIDENCES 109, 209, 309; COLUMNS C7A, C7B C7C

DRAWING NO.: S212  
or