

©2009 ANDY'S BEST CAD. ALL RIGHTS RESERVED. THIS DRAWING IS THE PROPERTY OF ANDY'S BEST CAD AND IS PROTECTED BY COPYRIGHT LAWS OF THE UNITED STATES OF AMERICA. ANY UNAUTHORIZED USE OF THE INFORMATION CONTAINED HEREIN OR PART THEREOF IS STRICTLY PROHIBITED. REPEAT OR POSSESSION THEREOF DOES NOT CONVEY OR TRANSFER ANY RIGHT TO MAKE, COPY, MANUFACTURE AND/OR SELL EITHER THE DRAWING OR THE ITEMS SHOWN THEREIN.

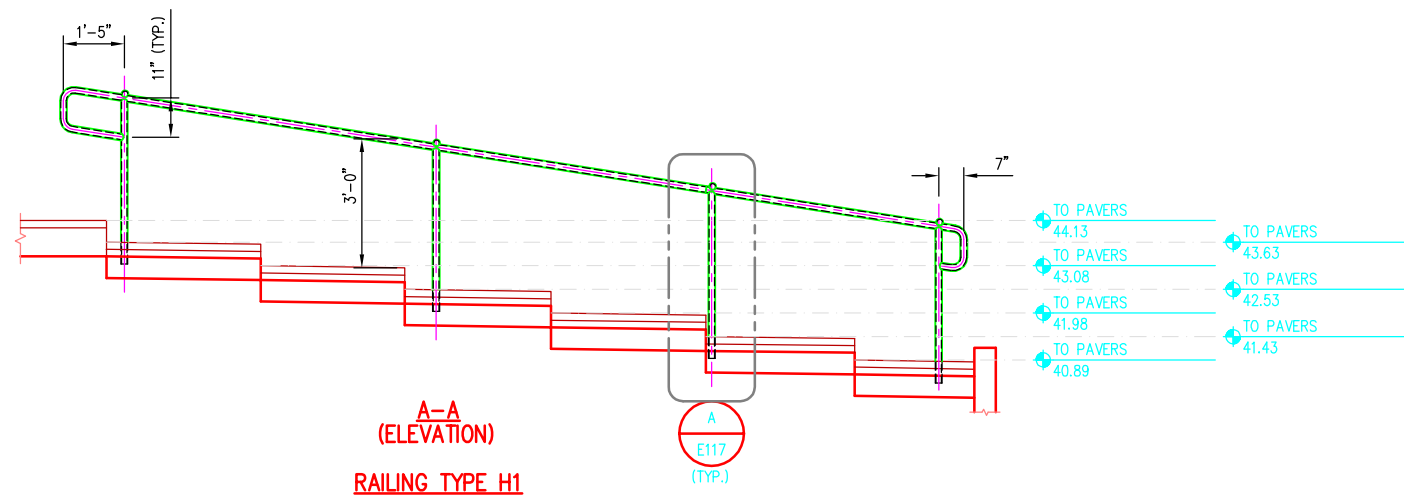
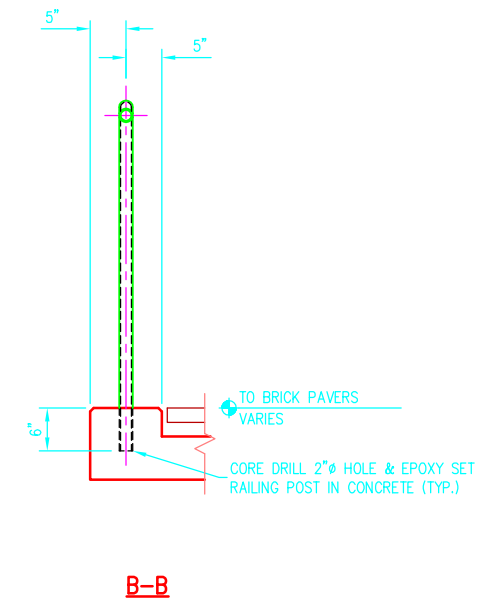
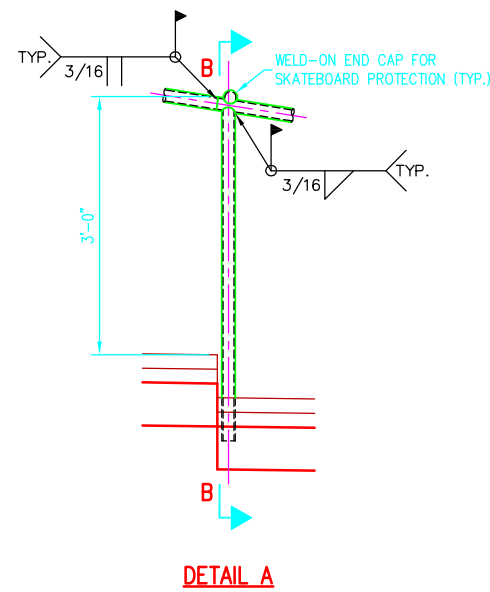
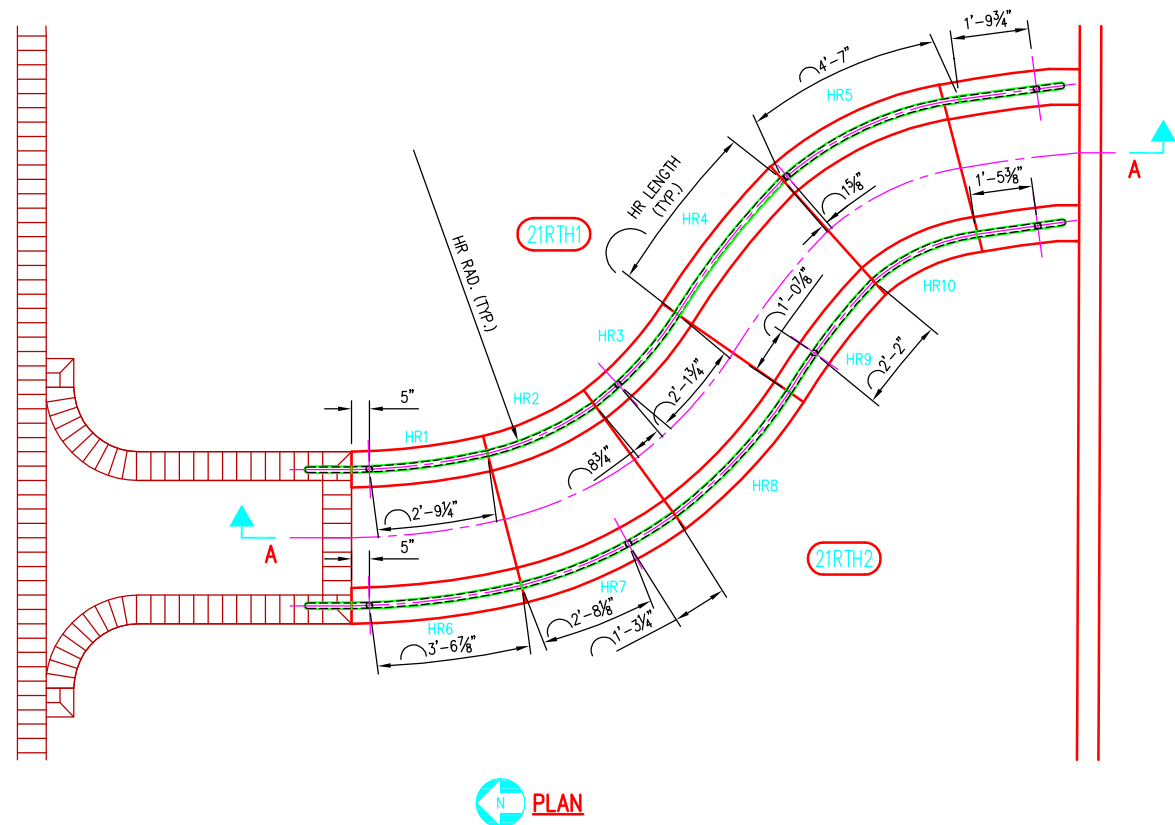

RE: SHT. A0.02, DETAIL 2
RE: SHT. A3.41, DETAIL 8
(NOTE: RAILING TYPE H1 IS SHOWN, TYPE H2 IS SIMILAR)

HANDRAIL DIMENSIONS FOR CURVED SECTIONS		
HANDRAIL	LENGTH	RADIUS
HR1	3'-2 1/4"	15'-0 5/8"
HR2	2'-9"	7'-2 1/8"
HR3	2'-10 1/2"	8'-4 1/8"
HR4	3'-11 3/8"	18'-0"
HR5	4'-7"	7'-8 1/2"
HR6	3'-11 7/8"	18'-2 3/8"
HR7	3'-11 3/8"	10'-4 1/8"
HR8	3'-11 1/8"	11'-6 1/8"
HR9	3'-2 7/8"	14'-10"
HR10	2'-7 1/8"	4'-6 1/2"

NOTE: FIELD VERIFY ALL DIMENSIONS FOR HANDRAIL LENGTHS AND RADII

DRAWING TITLE: TYPE H RAILING ERECTION SHEET 1	PROJECT: UNIVERSITY ATHLETIC STADIUM STRUCTURAL STEEL HANDRAILS AND RAILINGS	DRAWN: A.LANDT DESIGNED: A.LANDT CLIENT: 07/10/09 DATE: 1/2"=1'-0" SCALE:	ANDY'S BEST CAD 9715 S. MERIMBULA ST. LITTLETON, CO 80130 303-791-1622 WWW.ANDYSBESTCAD.COM	REV:	REVISION DESCRIPTION:	DATE:



DRAWING NO.:
E117
OF