

©2014 ANDY'S BEST CAD. ALL RIGHTS RESERVED. THIS DRAWING IS THE PROPERTY OF ANDY'S BEST CAD AND IS PROTECTED BY COPYRIGHT LAWS OF THE UNITED STATES OF AMERICA. ANY UNAUTHORIZED USE OF THE INFORMATION CONTAINED HEREIN OR PART THEREOF IS STRICTLY PROHIBITED. RECEIPT OR POSSESSION THEREOF DOES NOT CONVEY OR TRANSFER ANY RIGHT TO MAKE, COPY, MANUFACTURE AND/OR SELL EITHER THE DRAWING OR THE ITEMS SHOWN THEREIN.

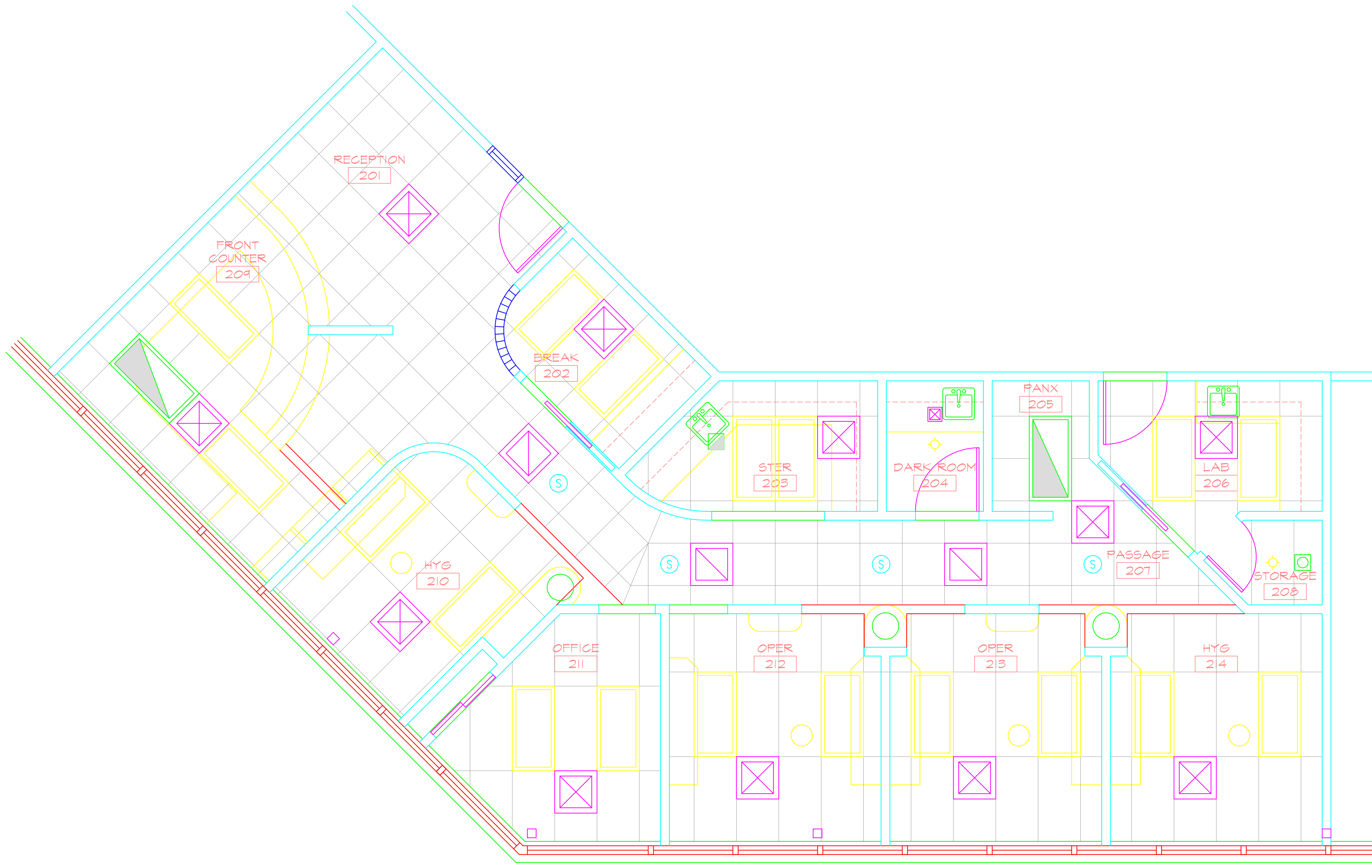

DENTAL OFFICE FLOOR PLAN
SCALE: 3/8"=1'-0"

GENERAL NOTES:
1. CONTRACTOR SHALL FIELD VERIFY ALL EXISTING DIMENSIONS PRIOR TO COMMENCING WORK.
2. EXTERIOR WALL DIMENSIONS ARE 4".

ARCHITECTURAL KEYNOTES:
① xxx

REV.	REVISION DESCRIPTION	DATE

ARCHITECT'S STAMP

ANDY'S BEST CAD
1323 CARLYLE PARK CIRCLE
HIGHLANDS RANCH, CO 80129
303-808-3352
WWW.ANDYSBESTCAD.COM

DRAWN: ABC
DESIGNED: ABC
CLIENT: 04/28/14
DATE: AS SHOWN
SCALE: AS SHOWN

PROJECT: DENTAL OFFICE

DRAWING TITLE: FLOOR PLAN

DRAWING NO.: A.I.1
OF

DO NOT SCALE DRAWINGS
ALL DIMS. IN FT. & INCHES
UNLESS NOTED OTHERWISE

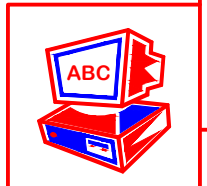

FOR "CLIENT REVIEW"